FORSYTH COUNTY PUBLIC LIBRARY NC
0 11 25 2353911 3

Forsyth County Public Library
North Carolina Collectio
660 W. Fif
Winston-Salem, NC 27101

BLACK and GOLD

Volume 62

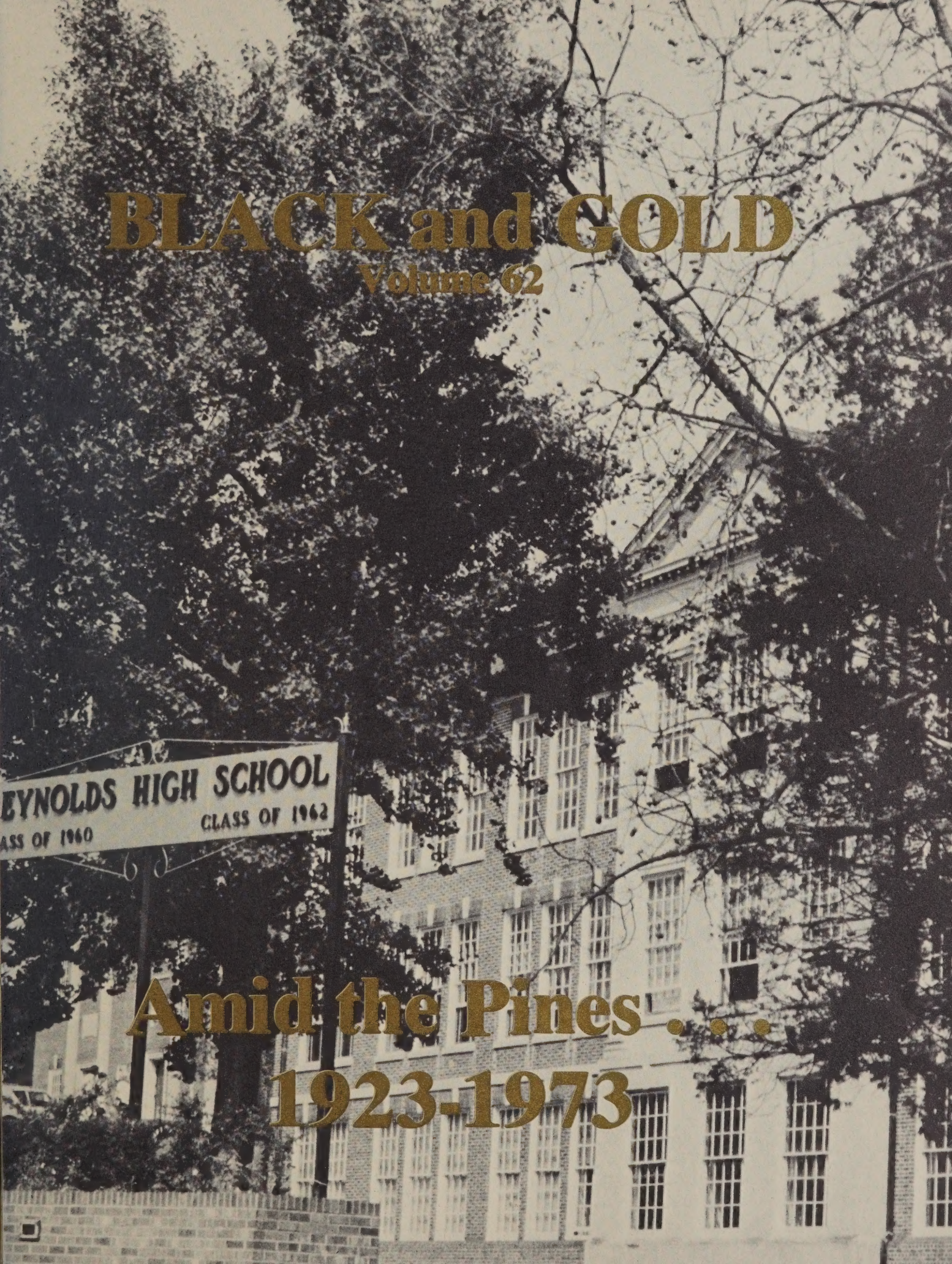

Amid the Pines . . .

1923-1973

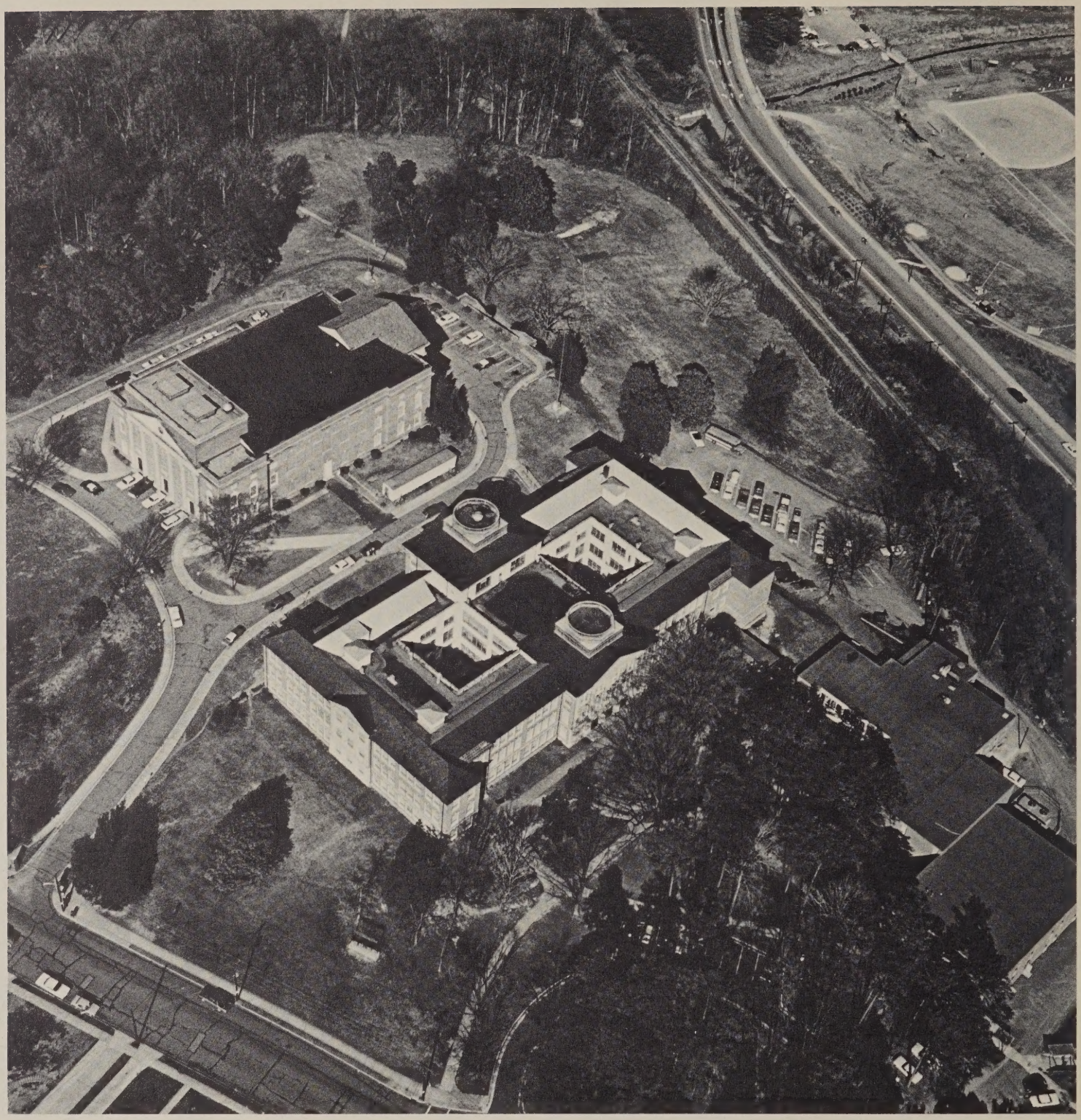

The 1972-73 journalism staff dedicates this brochure to Richard J. Reynolds School in her 50th year of service to the community.

REYNOLDS

Beginnings

Richard Joshua Reynolds High School opened her doors to students in February 1923. Students entered a yet unfinished building to continue classes that they had started at Winston High on Cherry Street. Winston High School, more commonly called Cherry Street High, was started in 1908 and served as one of the two main city high schools until it was destroyed by fire on January 9, 1923.

Prior to this, the first city high school in the school system was West End School, founded in 1884, one year after the start of the Winston-Salem school system. In 1908 when Winston High was built, West End made the transition to an elementary school. Winston High for whites and East Winston for blacks then served as the two city high schools until 1923 when Reynolds replaced the burned Winston High.

For several weeks after Winston High burned, students attended classes in the building of St. Paul's Church, prior to coming to the Reynolds campus. Throughout the spring of 1923, while students attended classes, construction continued.

Reynolds High, then unnamed, was planned to be not only a high school but also a cultural center for the system. It was going to contain the largest art gallery in North Carolina. It was also supposed to house a center for vocational training in the school system. According to the original plans, there was supposed to be a twin building to the present main building, which was to be located on the other side of the auditorium. Because of the lack of money, this building was never built. Also because of lack of funds, Reynolds never became the cultural center anticipated.

Money for the school auditorium was donated as a memorial to Richard Joshua Reynolds by his widow, then Mrs. Johnston, thus causing the school to be soon named in his honor. Upon completion, the auditorium was dedicated in May 1924.

The school was built on what was originally an extensive tract of good land called Silver Hill Plantation. It was built on the top of the bluff to overlook a meadow. Shortly after, this meadow, a 47-acre tract of land, was donated by the Hanes family to be a perpetual site for recreational and educational purposes for school children only, thus acquiring the name Hanes Park. At one time, a Reynolds student was able to stand at the top of the bluff and view all the schools which he attended as a part of his public education in this system.

The building was placed so that its back was to the auditorium and its side to Hawthorne Road because of the fact that a street had been proposed to cut from Hawthorne to Northwest Boulevard approximately where today a tunnel goes under Northwest Boulevard from the gym to the campus. Thus the Reynolds main building would have faced that proposed street.

The classical architecture of Reynolds is of Southern Georgian or Colonial style and may be seen from many points of the city. This architecture did not deviate much from the typical school architecture of the time in which it was built. The main entrance is a masterpiece in architecture, of the Roman Corinthian order, studied as to proportion after the Pantheon in Rome. The school had one of the first air conditioning systems of its type in the state. Large blocks of ice were kept in the basements of the main building and auditorium. Huge fans blew air across these blocks and into vents which opened into most rooms in the buildings. An underground tunnel was built to connect the main building with the auditorium to allow students to remain under shelter when going between buildings.

West End School

Winston High School — Cherry Street High School

Built 1908-1909
Burned Jan. 9, 1923

Dedication Program of Auditorium

Dedication Program

Thursday evening, May 8, 1924

MR. GEORGE W. ORR, *Presiding*

OVERTURE: "Lovely Galathea" - - - - - - - *Von Suppe*
WINSTON-SALEM CIVIC ORCHESTRA
MR. C. D. KUTSCHINSKI, *Conductor*

AMERICA: - - - - - - - - - - -
CHORUS, AUDIENCE AND ORCHESTRA

INVOCATION: - - - - Rt. Rev. Edward Rondthaler, LL. D.

CHORUS: "May, the Maiden"—(Ballet Music from Faust in choral form) *Gounod*
Arranged by Harvey Worthington Loomis
WINSTON-SALEM FESTIVAL CHORUS
MR. WILLIAM BREACH, *Conductor*

PRESENTATION: - - - - - - - - Mr. W. M. Hendren

ACCEPTANCE - - - - Mr. Lewis F. Owen, *Mayor pro tem.*

DEDICATION: - - - - - - - Rev. D. Clay Lilly, D. D.

IN MEMORIAM: "Goin' Home" - - - - - - - - *Dvorak*
(From the Largo of the symphony "From the New World."
Words and adaption by William Arms Fisher)
FESTIVAL CHORUS

"Goin' home, goin' home, I'm a goin' home;
Quiet-like, some still day, I'm jes' goin' home.
It's not far, jes close by, through an open door,
Work all done, care laid by, gwine to fear no more.
Mother's there 'spectin' me, Father's waitin' too;
Lots of folk gathered, all the friends I knew.
Home, home, I'm goin' home!

Nothin' lost, all gain, no more fret nor pain,
No more stumblin' on the way, no more longin' for the day,
Gwine to roam no more!
Mornin' star lights the way, res'less dream all done;
Shadows gone, break o' day, real life jes' begun.
Dere's no break, ain't no end, Jes' a-livin' on;
Wide a-wake, with a smile goin' on and on.
Goin' home, goin' home, I'm jes' goin' home.
It's not far, jes' close by through an open door.
I'm a-goin' home. Home! Home!

ADDRESS: - - Hon. Cameron Morrison, *Governor of North Carolina*

"HALLELUJAH CHORUS": from "The Messiah" - - - *Handel*
FESTIVAL CHORUS

BENEDICTION: - - - - - - - Rev. H. A. Brown, D. D.

Early Years

During her early years, R.J. Reynolds was one of the best known schools in North Carolina. Mr. John Watson Moore, a former teacher, football coach, and later principal at Winston High, accompanied his students to Reynolds where he remained principal until 1933.

Reynolds' first tragedy occurred when Leo Caldwell was fatally injured in a football game early in the school year of 1923. The first Leo Caldwell medal was awarded in 1923. In later years, the award was changed from a medal to a trophy.

In 1924, the American Legion of Winston-Salem presented Reynolds with two flagpoles. On November 24, 1924, Houdini, the great magician, gave a performance in Reynolds auditorium.

Chief mode of transportation

Jitterbug?

Mr. John Watson Moore, Principal

New gymnasium

The school newspaper, "Pine Whispers", was begun in 1925. Elizabeth Wilkinson was the first editor-in-chief. In 1925, Reynolds won five awards in the state-wide musical contest. Reynolds had an overall football record of 8-1 in 1926. The girls' hockey team won the state championship the same year. In 1926 RJR's drama team accepted an invitation to give a performance in New York City.

The Grand Trophy of the High School Music Contest in North Carolina became a "personal possession" when Reynolds won the trophy for the fourth year in a row in 1927. Reynolds won the State Baseball Championship in 1927. Both the Reynolds' boxing and wrestling teams won the state championship in 1928.

During these early years Reynolds had its own print shop. At one time, the shop printed all educational materials for the school system. The shop also printed the school annual and newspaper. Thus the print shop, at one time, gained the reputation of being one of the best high school print shops in the state.

Until World War II, all students were required to attend a morning chapel twice a week. Wednesday morning chapels were set aside for devotional programs, while Friday morning chapels were set aside for educational purposes and pep rallies.

All football games were played on Hanes Field on Saturday afternoons. Because of insufficient bleachers, the fans stood, sat on the ground, or ran up and down the sidelines cheering and yelling. Saturday nights, after the game, there was an open house at RJR. on the first floor.

Each spring, the seniors looked forward to the "Senior Class Picnic" which was held at a local picnic area. All students brought a "basket" for an old-fashioned style picnic.

Auditorium dedicated to R.J. Reynolds

Transportation for students included walking, bicycling, and riding the streetcars. Students walked from as far away as Salem and Southside. Ardmore was considered close to the school. Enough students rode bikes to school to necessitate large bicycle racks with locks. Before and after school, special streetcars brought students from town without their having to transfer. In 1938, the first parking permit was given to a student. At this time, all teachers parked their cars behind the auditorium. During the earliest years of Reynolds, school was never closed for snow. Everybody left home early to walk in order to get to school on time.

For several years, in the late twenties and early thirties, double school sessions were held because of the large number of students. Each group of students came for half a day. At first, Reynolds included the eighth through eleventh grades. When the state added the twelfth year requirement, the eighth grade was shifted to Wiley Elementary School. At a much later time, the eighth grade was again shifted to Reynolds. They occupied the third floor and continued under an elementary school program while the ninth through twelfth grade students used the first and second floors.

Homeroom periods were thirty minutes in length. This allowed time for teacher counseling and guidance, daily devotional programs, student committee meetings, and course planning. At one time, a superior student could skip half a year's work and graduate early. Therefore there were two Junior-Senior Proms and two graduations occurring in January and June.

Each student selected a four year course in Latin, foreign language, science, or in commercial subjects. He then took his specialty course each of the four years along with his required course. Homerooms were organized according to the courses taken by the students.

The Student Cooperative Government, based on the Honor Code, has been the most important organization at Reynolds. Encouraged by the principal and faculty, the students, themselves, assumed the responsibility of setting a good example for their fellow classmates.

For years, public opinion frowned on the school's sponsoring dances. Therefore the Junior-Senior was not a prom. The juniors entertained the seniors in the auditorium with dramatic performances. Later, after the performance, the seniors were taken to the highly decorated gym for the Grand March of the school celebrities, followed by a reception.

Seated: Miss Mary Wiley, Miss Hazel Stephenson, Miss Lucille Edwards, Miss Ruth Troutman. Standing: Miss Elizabeth Kapp, Miss Emma Kapp, Miss Mae Kreeger.

Standing: Miss Mollye Wilcox. Seated: Miss Janie Weaver, Miss Irene Jones, Miss Mary Snipes.

Middle Years

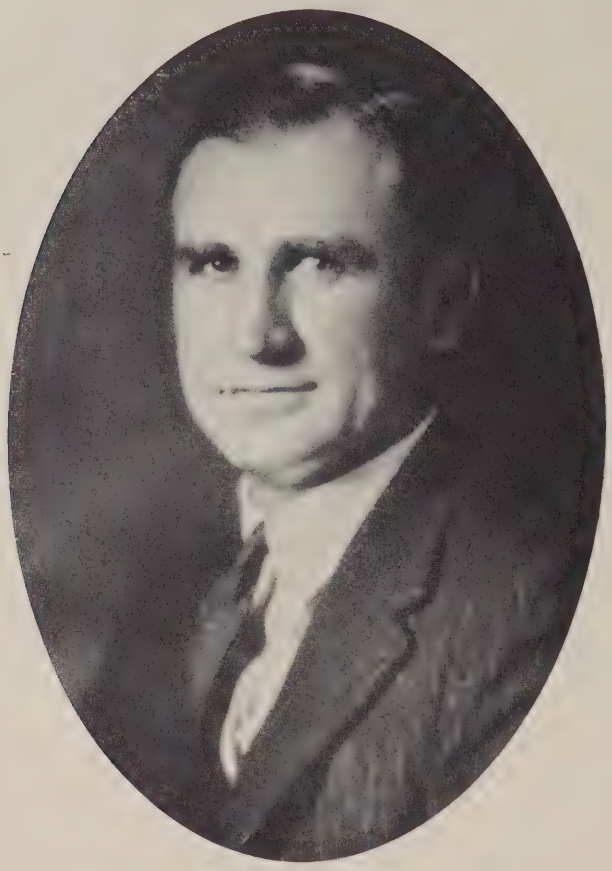

Mr. Claude Joyner, Principal

Mr. John Tandy, football coach
State Championship — Dec. 3, 1952

With the entrance of the 1940's came peroxided hair, saddle shoes, military hair cuts, and "glamour girl" glasses.

Reynolds became even more involved in sports when Norman Stockton became interested. He backed the football program and encouraged Mr. Tandy to come to Reynolds. Mr. Tandy, in turn helped to build the students' enthusiasm.

The Senior Service Club was formed in 1948, a year after the formation of the Key Club. The Key Club had its first follies in '58. Also in '58, the Pep Board Council was formed, and at last, Reynolds had co-ed cheerleaders.

Not only was Reynolds growing in size, but in achievements as well. The first football championship was won in '52. The track team won its first championship in '53.

Above: Reynolds cheerleaders, 1954
Below: Reynolds Majorettes, 1954

Spring Prom, March 26, 1955

"Hearts and Flowers"

Located near the Buena Vista area, Reynolds contained much of the wealth of Winston-Salem. Also Reynolds was the largest high school in the system, so it was the "biggest and "best" in almost every way.

Academically speaking, Reynolds was the best for two reasons. Because of its size, Reynolds could offer a larger variety of courses. Also Reynolds attracted the best teachers in the system. Most local colleges and business firms were exceptionally impressed with Reynolds students.

Being the largest school, Reynolds had a tremendous selection of students from which to choose sports teams. Gray offered the only tough competition for Reynolds' teams.

Senior Service Club cleans pool, 1958-59

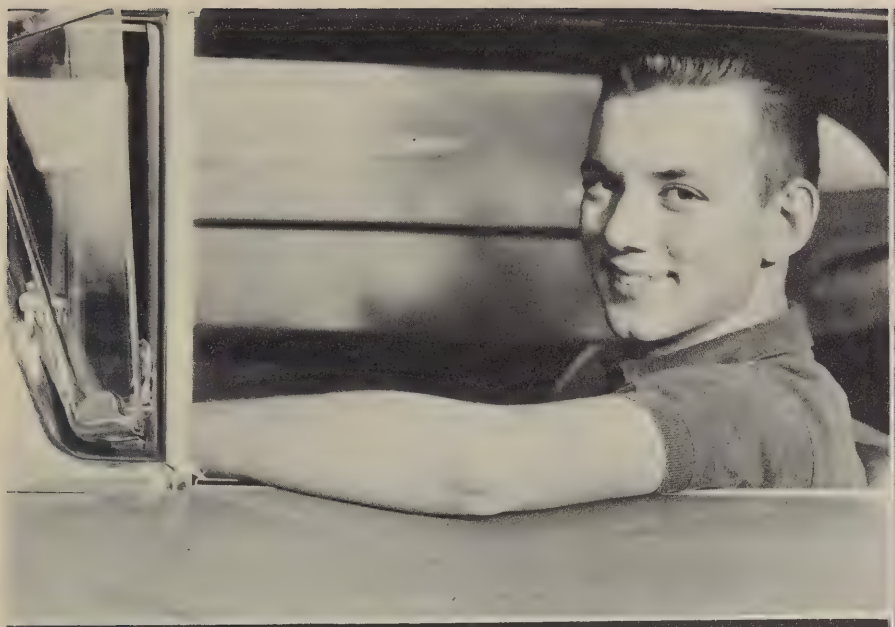

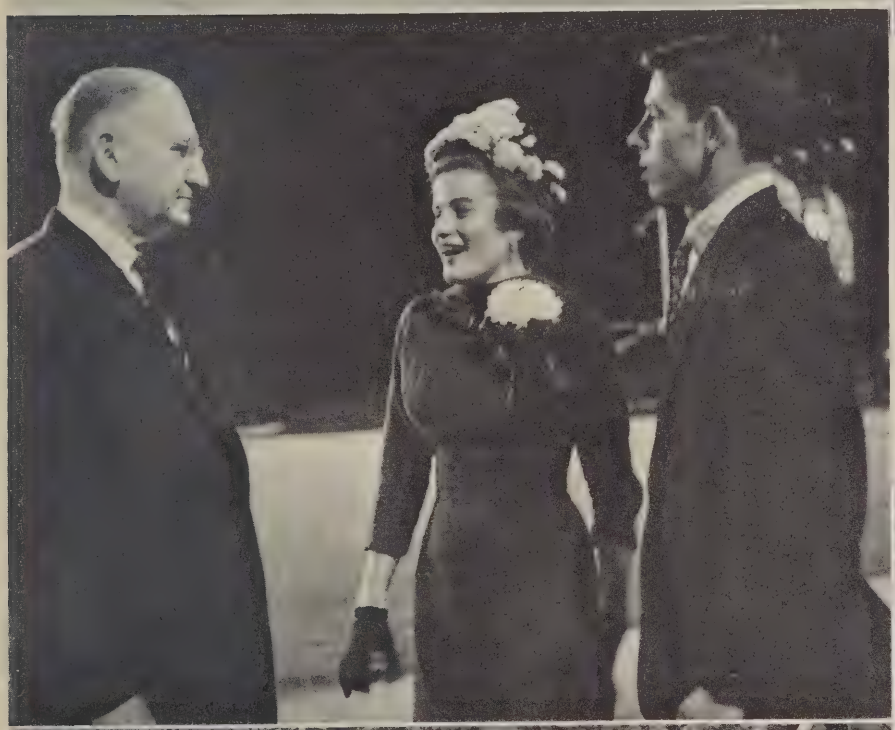

25
SALISBURY

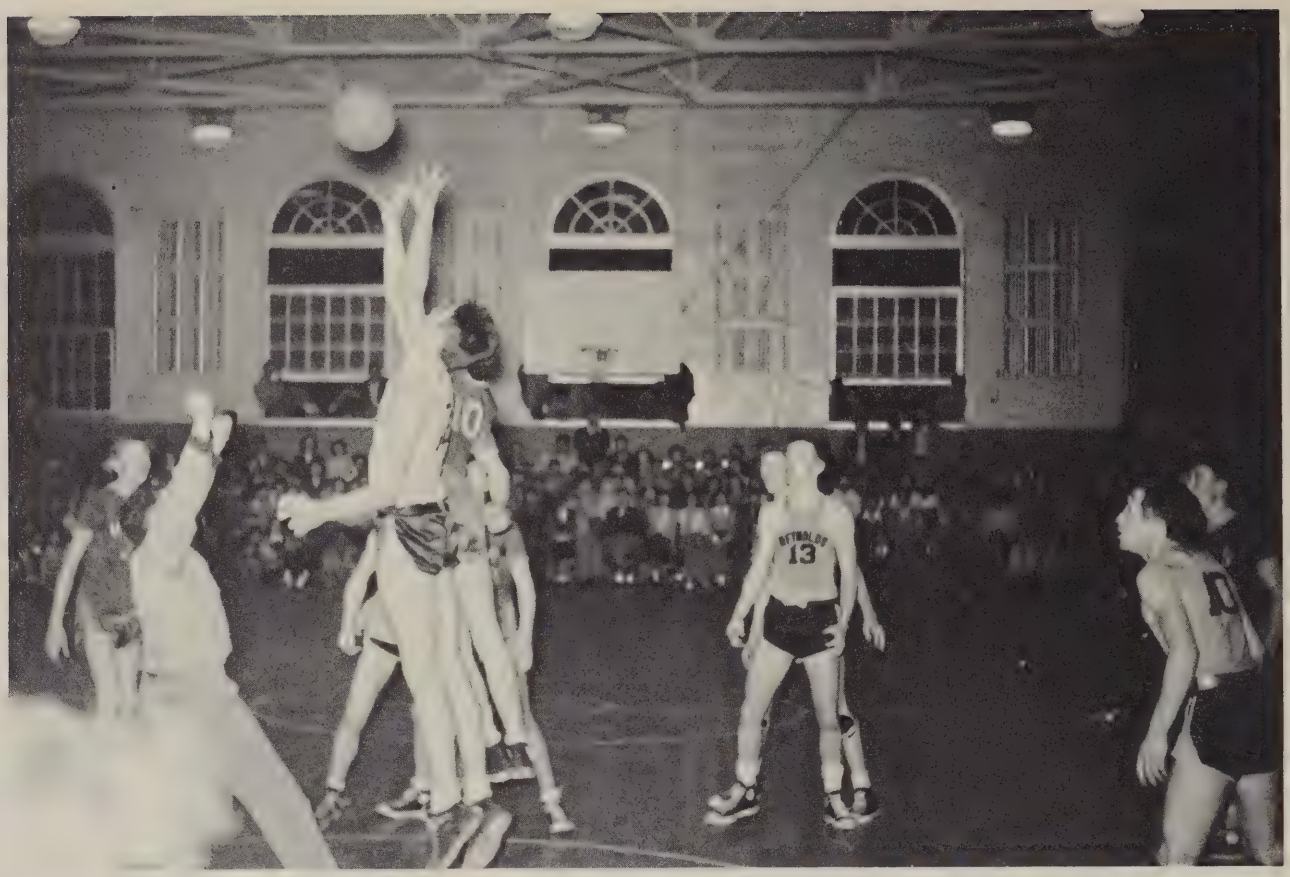

Coached by Mr. Tom Beach, the Demons won their first State AA Basketball Championship in 1949. The team co-captains were Joe Hauser and Ed Morris. They trounced High Point 38-32 in the finals to capture the title.

"TOPS 'N SWAPS"

By Hayes and Hardie

BOYS

If you smile at him he thinks you are flirting,

If you don't, he thinks you're conceited.

If you let him kiss you, he wishes you were more reserved,

If you don't, he'll seek consolation eleswhere.

If you flatter him, he thinks you're simple,

If you don't, he thinks you don't understand him.

If you go with other fellows, he thinks you're fickle,

If you don't, he thinks no one else will have you.

We can't get along with them, but what would our football team be without those boys!

GIRLS

If a girl walks, she's not popular.

If she drives, she's a wheel.

If she doesn't drive, she stays at home.

If she watches football practice, she's a flirt.

If she doesn't, she has no school spirit.

If she dances with lower classmen, she robs the cradle.

If she doesn't, she's a snob.

If she dates out-of-town boys, she's too good for the local boys.

If she doesn't, she stays home because the local Joes are too good for her.

If she gripes about the whole mess, the boys laugh at her.

Printed in "Pine Whispers", December 3, 1957.

White socks and crewcut.

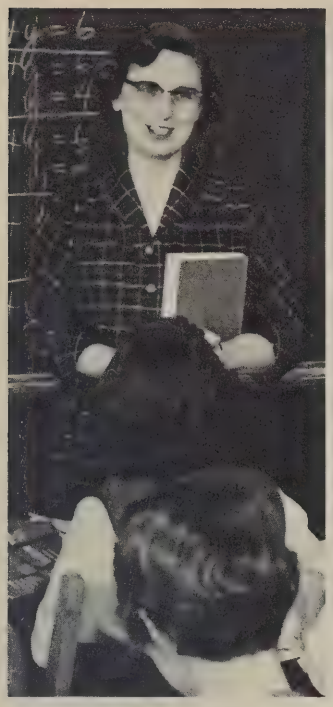

Mrs. Lucinda Moser

Standing: Willson Alexander, Red Wilson, Herman Bryson.

In 1953-54, the Reynolds cindermen clinched their first state championship in track through great team courage and stamina.

On the gridiron, the fighting Demons captured another title. Coached by Mr. John Tandy, the 1952-53 football team won the State Championship.

The Pep Board Council was organized in 1958 by school-spirited students to aid the school and spur their teams to victory.

Another unusual facet which helped give Reynolds its individuality was the animal heads which perched on the walls in the lobby and in the halls. Animals included a lion, antelope, wart hog, gnu, rhinoceros, etc.

The students were devoted to an old Civil War cannon which was mounted in front of the Reynolds Auditorium. Later it was donated to a scrap metal drive during World War II.

Animals lurk in the halls.

1952 football team won State championship.

Late Years

Landing remains popular meeting place.

All aboard!

Mr. Claude R. Joyner, principal, retired in 1962, after having served as a teacher for eight years and principal for 29 years. He was succeeded by Mr. John Tandy, who remained principal from 1963-1966.

The Junior Varsity cheerleaders were formed in 1960. Also in 1960, the girls' Varsity Speedball team won the State Championship. In 1962, the swimming team was formed at Reynolds. R.J.R. chose a dog to be its first football mascot in 1963. In 1964, the girls' speedball team won the city-county conference. Also in 1965, the varsity football team gained the 4A state championship.

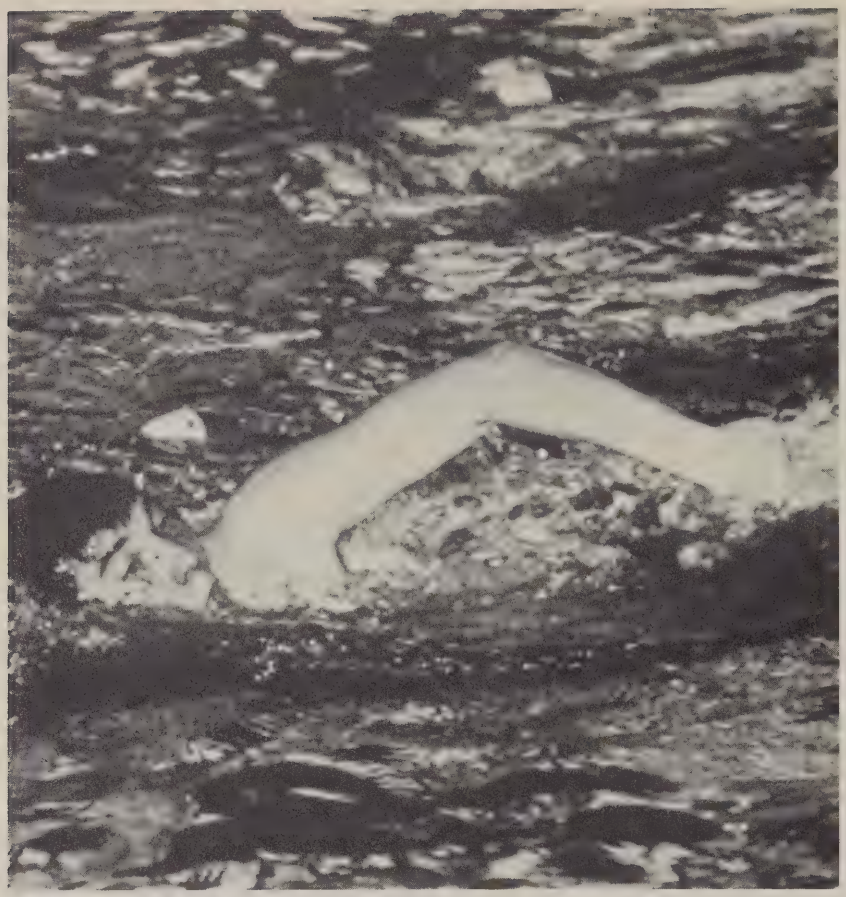

Reynolds swim team started in 1962.

The Girls' Council, a service club, was organized by Miss Janie Weaver in 1965. Also in 1965 the Industrial Arts Club was formed. The Jr. Civitans, a service club, was formed in 1971 in co-operation with the Senior Civitans of Winston-Salem. Also in 1971, the Anchor Club began at R.J.R. In 1972 the Outing Club was formed to promote interest in outdoor activities. Miss Bonnie Lee Sparks represented Reynolds as Miss Teenage Winston-Salem in 1965. The 1967 Black and Gold Queen, Miss Patsy Johnson, became Miss North Carolina in 1971.

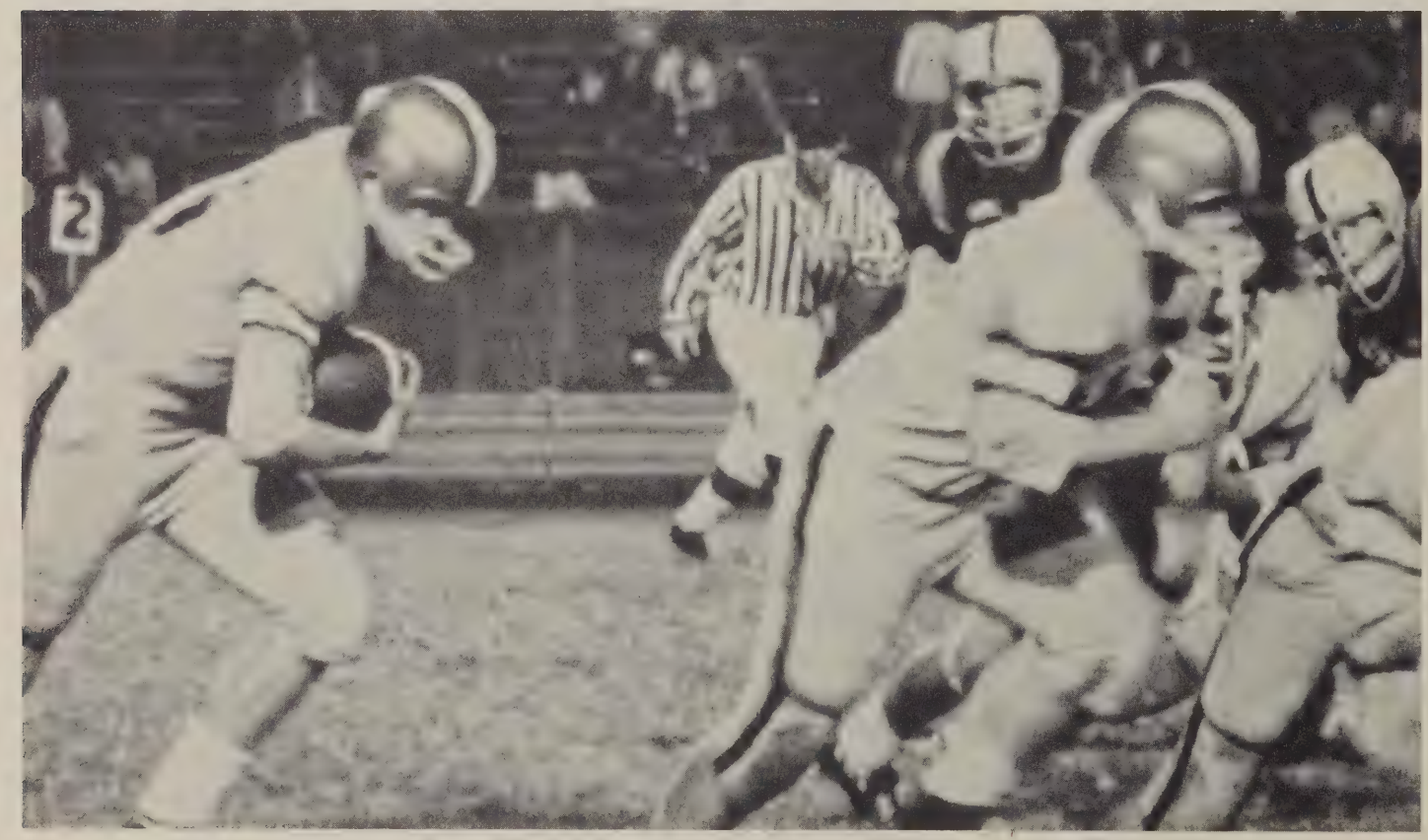

The History Building was completed in 1968.

In 1965-66, Reynolds received a face-lifting. The Board of Education spent $400,000 to renovate the school. The renovation added a new slate roof, plumbing, heating, electrical equipment, paint, plaster, and flooring.

In 1966, Mr. John Tandy resigned and assistant principal Robert D. Deaton became principal. While Mr. Deaton has served as principal, curriculum changes have been made. In 1971, Social Studies courses were changed from yearly courses to quarter courses to provide selection in courses. In 1972, English yearly courses were changed to semester courses.

Shirt-waist dresses and loafers — a style of the early 60's.

Reynolds received a face-lifting in 1955-56.

The SSC cleans their courtyard.

During the 1960's and 1970's the Fine Arts Program sponsored such celebrities as Bob Richards, the Olympic gold medal winner; David Brinkley, news commentator for NBC; Mark Van Doren, poet, short story writer, and educator; and Yevgeny Yevtushenko, Russian poet.

1971 brought changes to Reynolds. Girls were allowed to wear pants to school. A new parking lot was built adjacent to the auditorium. A change in the distribution of students within the school system to allow for better integration brought new students to Reynolds.

The new parking lot was built in 1971.

Trees were cut to provide for a larger parking area in 1971.

"Amid the pines she proudly stands . . ."

DECA, a distributive education program, was formed in 1964. The Ebony Society, a black culture organization, began and the Leo's Club were formed in 1969.

VICA, Vocational Industrial Clubs of America, was formed in 1970. Also in 1970, the Industrial Cooperative Training Program began at Reynolds.

College admission offices view Reynolds as a school of tradition. In the past, students from Reynolds have been well-prepared for college. RJR has encouraged self-discipline through academic pursuits. The community proudly recognizes Reynolds as having a good staff as well as disciplined students.

Familiar Administrative Faces of the 60's and 70's

Mr. John Tandy, principal, 1964-1966.

Mr. Robert Deaton, assistant principal 1963-1965, principal 1967-1973.

Assistant principals (left to right): Mr. Joe Hauser, 1966-1971; Mr. Wm Bryant, 1969-1973; Mr. James Wilhelm, 1972-1973.

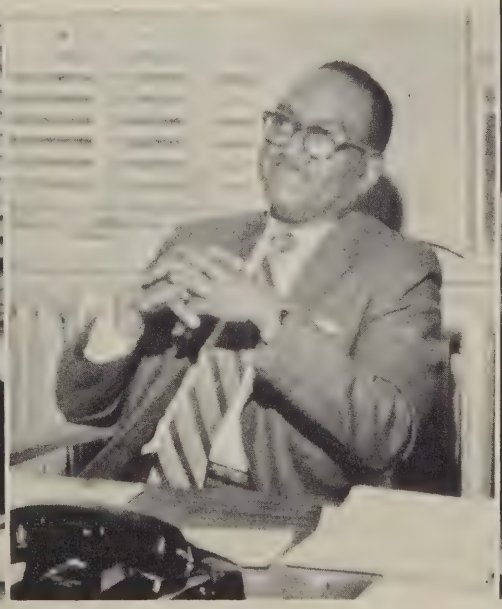

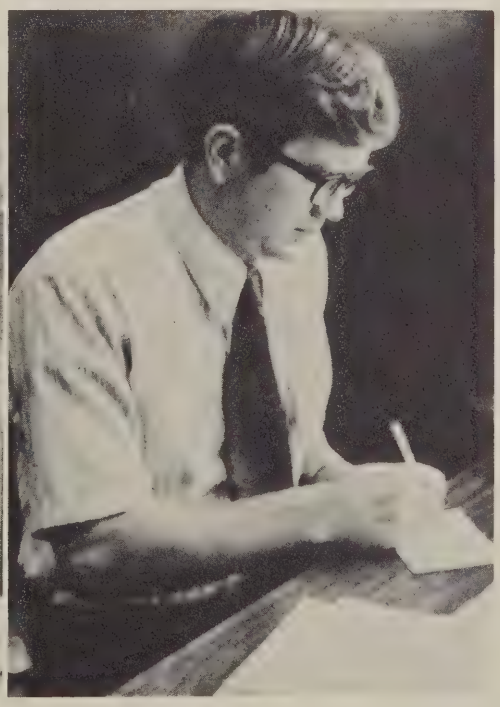

BLACK
DEMONS

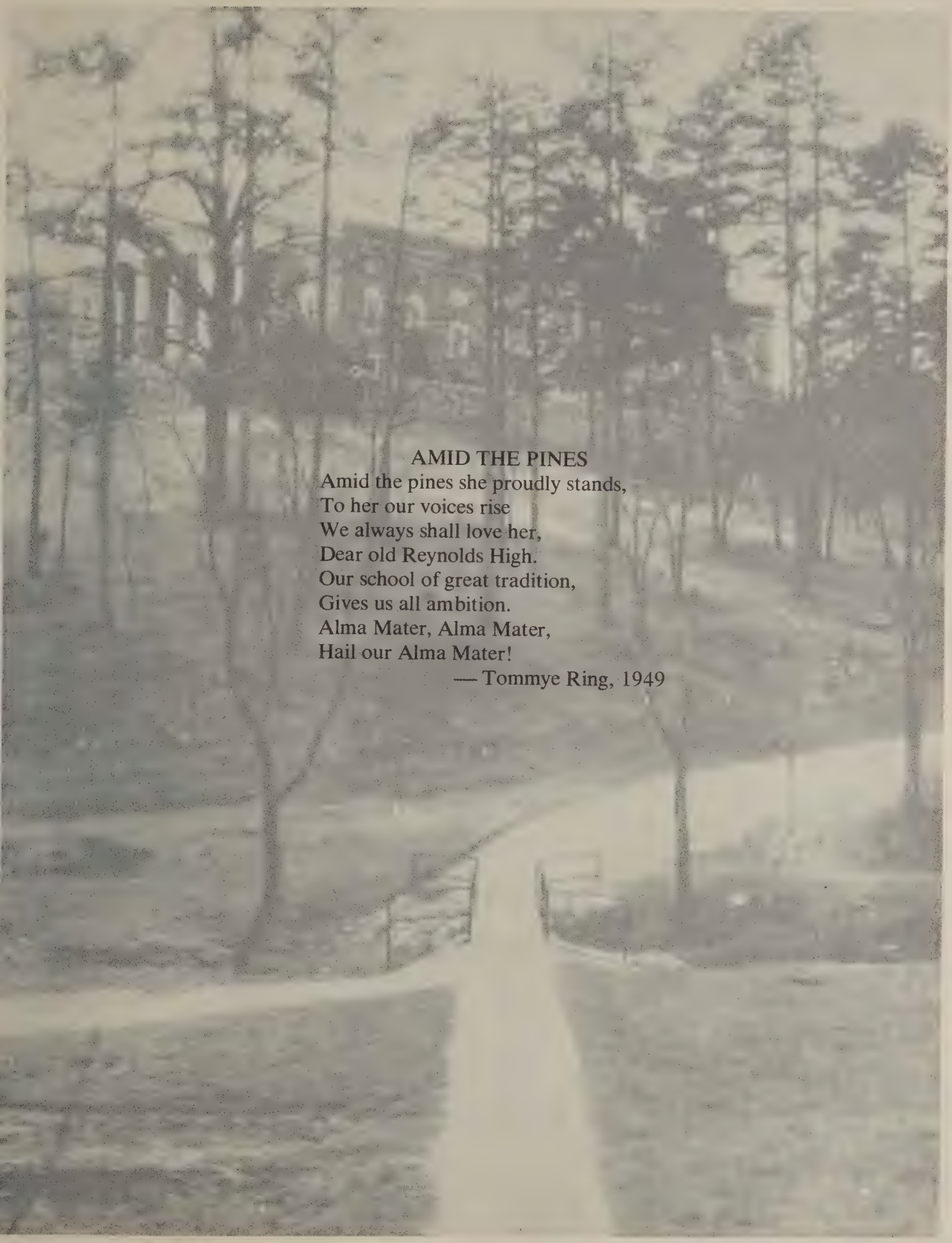

AMID THE PINES

Amid the pines she proudly stands,
To her our voices rise
We always shall love her,
Dear old Reynolds High.
Our school of great tradition,
Gives us all ambition.
Alma Mater, Alma Mater,
Hail our Alma Mater!

— Tommye Ring, 1949

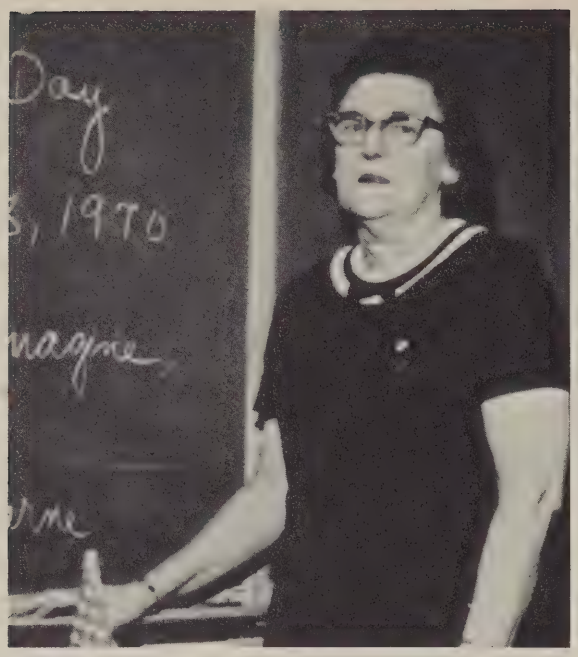

Special thanks are given to Miss Annie Graham Caldwell, better known as "Granny", for her great assistance to the brochure staff. She was helpful in providing not only pictures and information, but also "motherly encouragement" to the staff.

Miss Caldwell was a dedicated librarian from 1947 to 1961 and a history teacher from 1962 to 1971. She sponsored the cheerleaders for 18 years. Also she organized the Pep Board Council in 1958 and worked closely with them until she retired in 1971. "Granny" is Reynolds' number one sports fan. She has provided handwritten tags and notes for the faculty, sports team-members, cheerleaders and majorettes since early in her teaching career.

The staff wishes to acknowledge the following for their kind donations and lending of photographs for use in this brochure:

Miss Annie Graham Caldwell
Mr. Bill East
Journal-Sentinel
Black and Gold, 1923-1973

Many persons were especially helpful in gathering information concerning the earlier years of Reynolds:

Miss Annie Graham Caldwell
Mr. Bill East
Mrs. Marjorie Stephenson
Miss Hazel Stephenson
Miss Janie Weaver
Miss Elizabeth Kapp
Mr. Claude Joyner
Mr. John Tandy
Mr. Robert Deaton
Mr. Roy Thompson
Historic Winston Society

Staff:
Editor: Laura Grant
Publications Staff:
Nancy Lowry
Vicky Ingram
Debbie Newsome
Melissa Woolley
Denise Jones
David Smith
Bill Rhodes
Robert Minish
Bill McGee
Faculty Advisor: Miss Elizabeth McMillan

The staff wishes to acknowledge Miss Elizabeth Kapp's kind donation of old yearbooks to the Journalism department.

THIS IS R.J.R. IN '73

Dedication

Not only is she a wonderful teacher, but she is also a sweet and understanding person. Her room is always filled with football players and especially cheerleaders, who she sponsors. She gives her free time to students without a complaint. For these reasons, we dedicate this annual to Miss Binkley.

Still round the corner
There may wait
A new road
Or a secret gate;

Individuals 52
Involvement 122
Invincibility 190
Instructors 224

8 DOWN AND ONE TO GO
COME ON DEMONS
SKIN ONE MO'

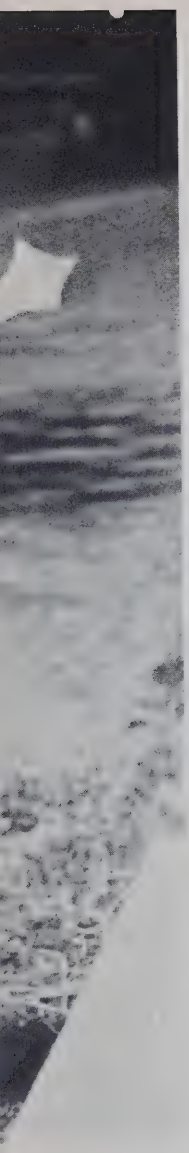

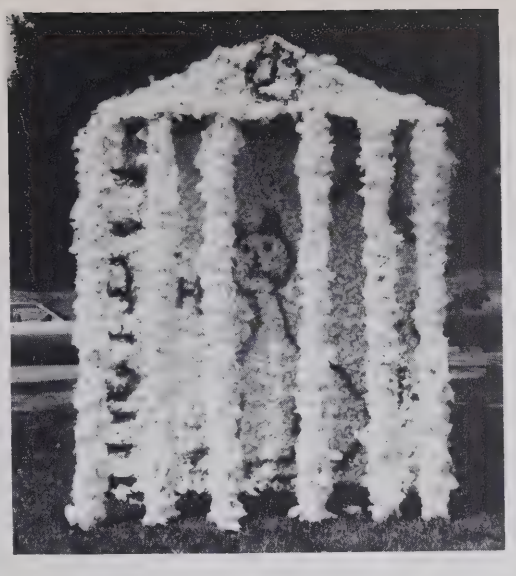

And though I oft
Have passed them by,

A day will come
At last when I
Shall take the hidden
Paths that run

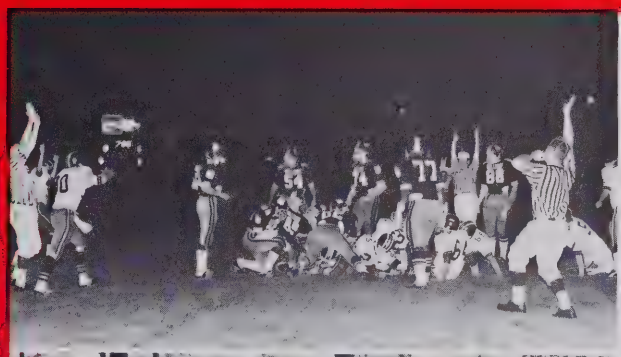

RT 4789

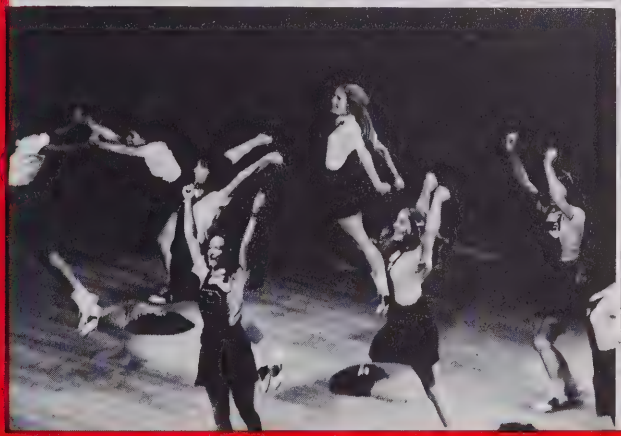

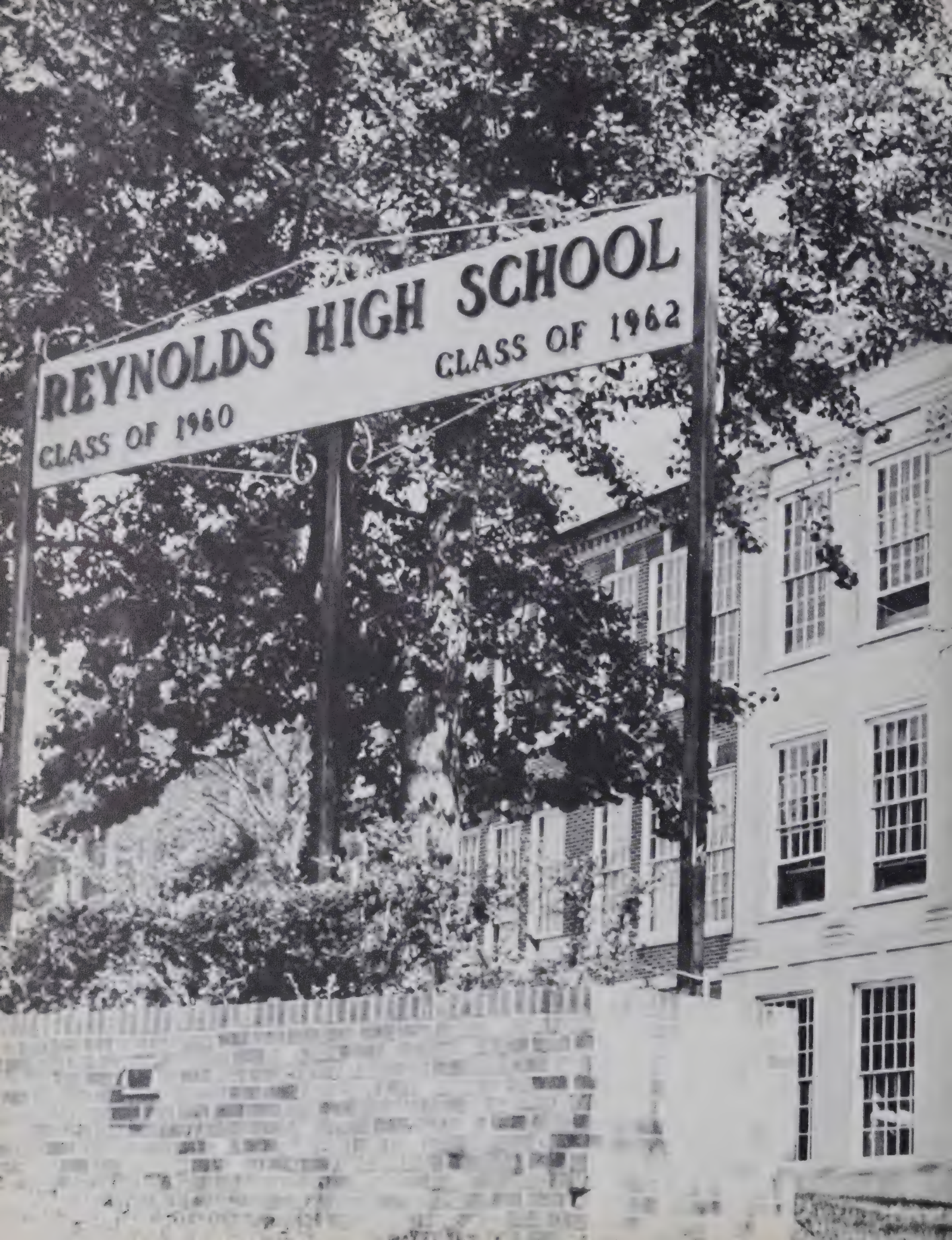
REYNOLDS HIGH SCHOOL
CLASS OF 1960
CLASS OF 1962

West of the Moon,
East of the Sun.

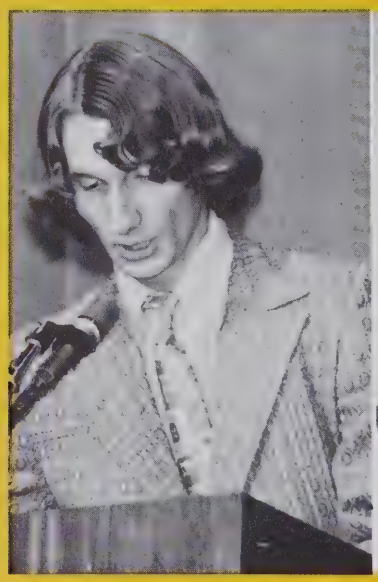

The Road goes ever
On and on
Down from the door
Where it began.

Now far ahead
The Road has gone,
And I must follow,
If I can,

Pursuing it with eager feet,
Until it joins some larger way

HOME
06
15
GUEST
00
DOWN
1
YDS. TO GO
10
QTR.

Where many paths
And errands meet.
And Whither then?
I cannot say.

Individuals

Class Officers Lead Seniors' Final Year

Made up of two football players, a cheerleader, and a Dancing Boot, the Senior Class Officers work to build a better school. Left to right: David Michal, vice-president; Luther Jones, president; Cindi Sharpe, treasurer; Lucy Piner, secretary.

Army Band Encourages Students To Get With It

Beverly Adams
Danny Adams
Debra Adams

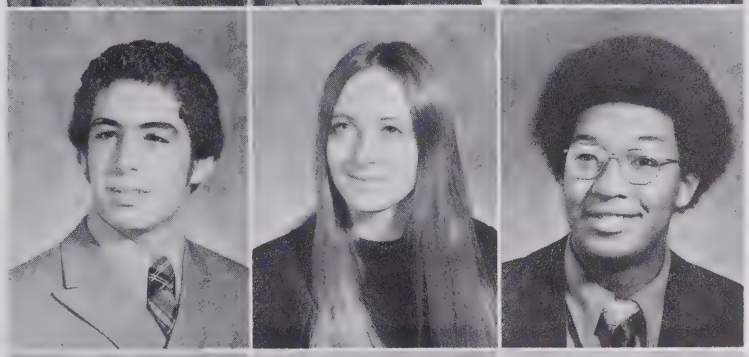

Steve Africk
Donna Alexander
Charles Allen

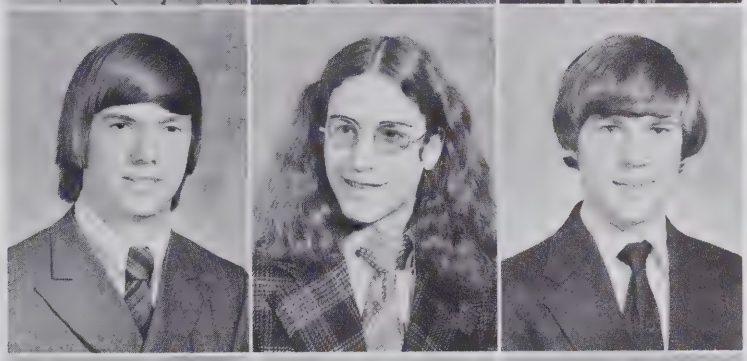

Rick Alspaugh
Kent Amick
Kevin Andersen

Nora Andersen
Andre Anthony
James Arnold

Norman Arrington
Margaret Aslanis
Cathy Atkins

Richard Atwater
Richard Auten

Jeff Ayers
Elizabeth Bagby

Roy Thompson Tells About Dogs Driving, Crazy People In Trees

Lynette Bailey
Emily Bambalis
Robert Barber

Pamela Baity
Carolyn Banner
Vicki Barefoot

Susan Baker
Clyde Barber
Thomas Barnes

Christopher Barringer
Anita Bartley
Marty Barton
Scott Batchelor

Kim Bates
Teresa Bazemore
Jim Bean
Lani Beauchamp

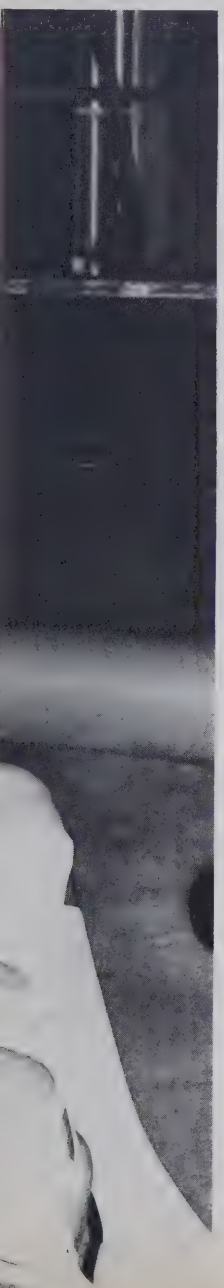

Beth Bedinger
Karen Bingham
Kim Bodenhamer

Lynn Belton
Buddy Black
Debra Boid

John Bennett
William Blackburn
Maurice Boles

David Berens
Sherry Blackwell
Debbie Bollinger

Anna Berry
Susan Bluj
Dottie Booker

Juniors And Seniors Work Side By Side In Service To Their Community And School

Robin Borthwick
Wanda Boykin
Sherran Brewer
Jeff L. Brown

Sandra Boucher
Donna Bradford
Rick Bridges
Jeff S. Brown

Shanna Boucher
Mary Brake
Beth Brooks
Lou Carol Brown

Jane Bovender
Patricia Breda
Brian Brown
Paula Brown

Pam Bowen
Fran Breneger
Gertrude Brown
Sallie Brown

Steve Brown
Edward Bruce
Janie Bryant
James Buice
Cathy Burchette

Suzanne Brown
Lesa Bruce
Tommy Buchanan
Faye Bullard
Patricia Burchette

Wynne Brown
Fran Brunson
Teresa Buckner
Jane Bumgardner
Herbert Burrell

Harman, Hepler Counsel Seniors With Competence

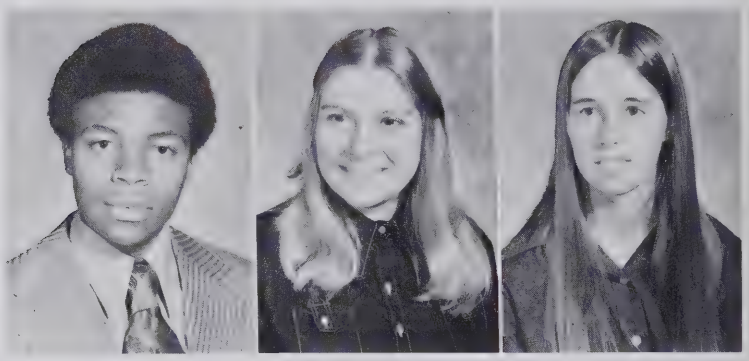

Lavender Burris
Sandra Burt
Cathy Butler

Bruce Butt
Nancy Callahan
Debra Carson

Carrie Byrd
Mary Campbell
Eric Carson

Laura Byrd
William Campbell
Denise Carter

Marilyn Cain
Toni Capell
Julia Carter

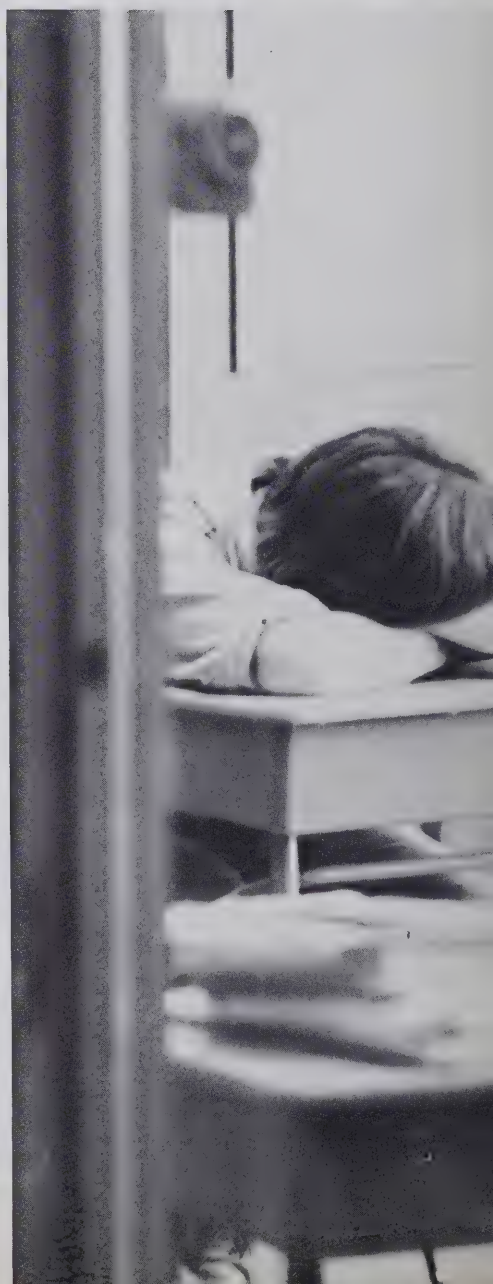

William Carter
Lee Cartwright
David Cashion

Robert Caudill
Nancy Chambers
Michael Chapple

Alan Cheek
Bonnie Clark
Mark Cockran

Richard Cheshire
David Clark
Katherine Cockrane

Anne Choquette
Vivian Clark
Vickie Cockrum

Donna Church
Tom Clarkson
Roxie Ann Coe

Carol Clapp
Cynthia Clayton
Sharman Cofer

David Cole
Keith Compton
Christy Cook
Greg Cox
Mike Creakman

Gloria Cole
Mitchell Conner
Richard Cottrell
Katherine Cox
Tommy Creson

Frederick Coleman
Melinda Conrad
Beth Covington
Gordon Cranfill
Priscilla Crosby

Ricky Coleman
Willetta Conrad
Jerilene Covington
Vicki Crater
Terry Crosby

Afro Art Show

Intrigues RJR Students

Nikki Crossman
David Dalton
Cam Davis
Julia Davis
Thomas Davis

Marion Crowell
James Dalton
Danny Davis
Sammy Davis
Kim Deal

Mark Curtis
Garry Dark
Janice Davis
Susan Davis
Cindy Dean

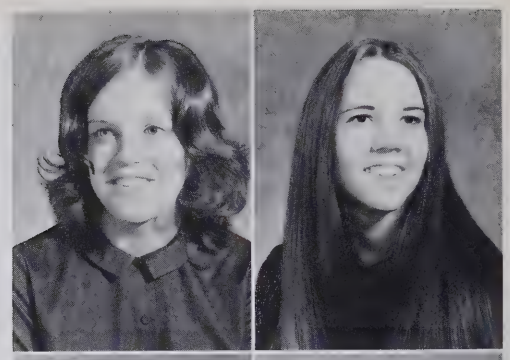

Jean Dennison
Yvonne Denny

Diane DeVita
Susan Dillingham

Football Team Elects Hicks, Meeks As '72 Homecoming Queens!

Becky Dillon
David Dolan
Jane Dull

Barbara Disher
Debbie Douglas
Lisa Duncan

Robert Dodd
Steve Duggins
Margaret Dunlap

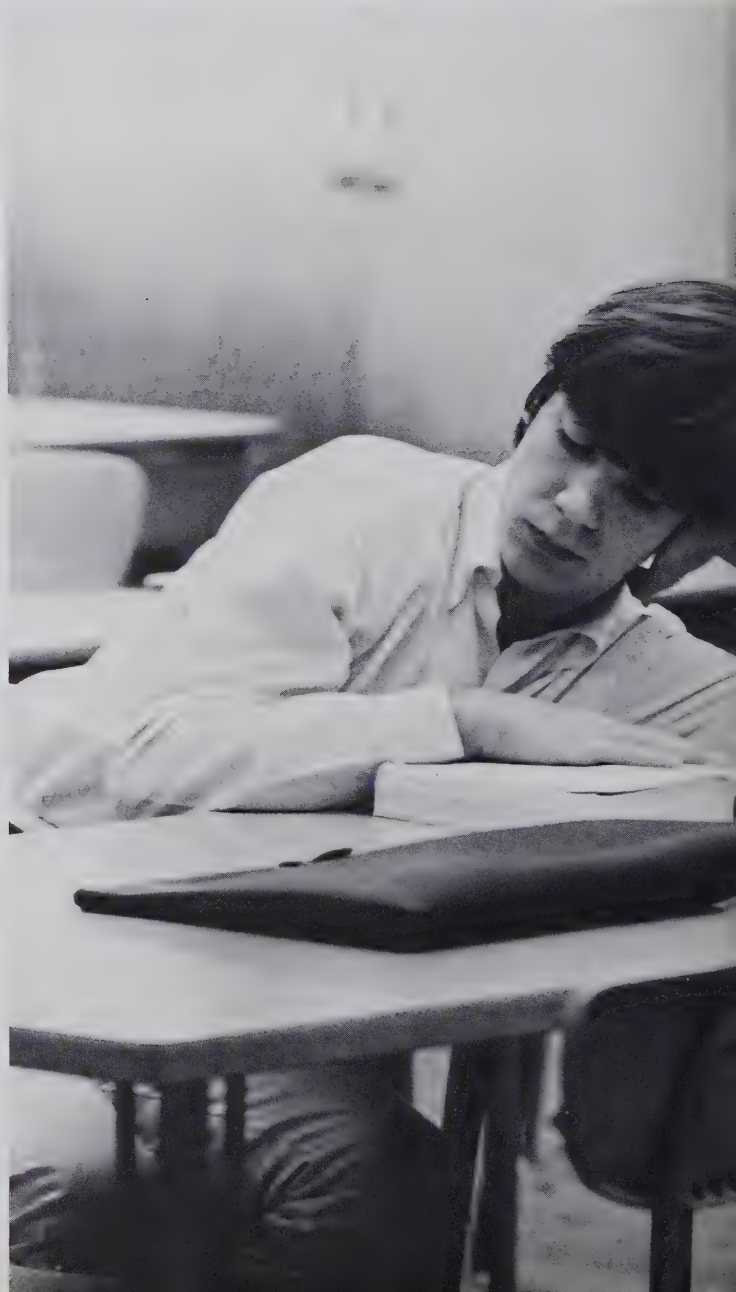

Kent Dunn
Mary Alice Dunn
Walter Dunovant
Diane Durant

Mitch Easter
Douglas Edwards
Gregory Edwards
Kathy Edwards

Jeff Ellen
Janet Ernst
David Farrington

Debbie Elliott
Mark Everhart
Gary Fearrington

Debbie Emanuel
Lance Fabrizio
David Felton

Gene Epperson
Steve Fairchild
Robert Fentress

Marilyn Erickson
Sandy Farrell
John Ferguson

Seniors Elect Luther Jones To Office Of Class President For 1972-73 School Year

Gail Fischer
Louis Flippin
Jeff Fowler
Mark Freund

Andy Fix
Don Flow
David Fox
Cindy Friel

Cathi Fleming
Marc Flowers
Adrian Frazier
Donna Fuchs

Susan Fleming
Larry Folwell
Emily Freeman
Paula Fulk

Marilyn Fletcher
Debbie Fowler
Garden Freeman
David Fuller

Bobby Gabriel
Harry Gallins
Mark Garland
Randall Gentry
Deborah Gibbs

Katie Gailes
Kent Ganzert
Nancy Garrett
Trippy Gentry
Dee Gibson

George Gallins
Lynn Gantt
Stokey Gatewood
Sue Georgoulias
David Gilbert

Junior And Senior Girls Join To Play Speedball

Kathy Glave
Melanie Glenn
Sandra Goad

Nancy Golloway
David Gordon
Samuel Graham

Cobey Goodwin
Donna Gordon
Eugene Grandinetti

Bobby Goodyear
Pamela Gore
Laura Grant

Beverly Gordon
Tommy Gould
Anne Gray

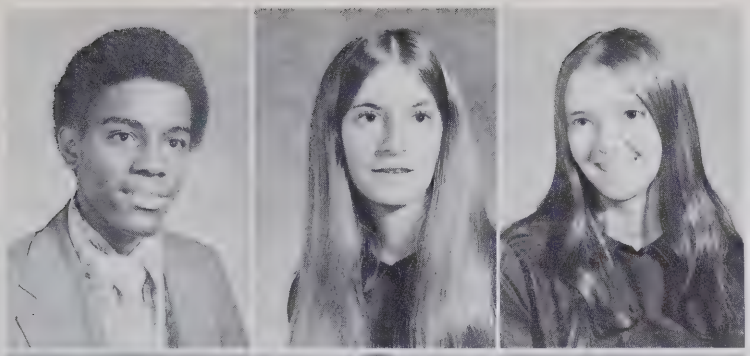

Samuel Gray
Terry Green
Wendy Green

Linda Greiss
Brenda Grier
Bill Griffin

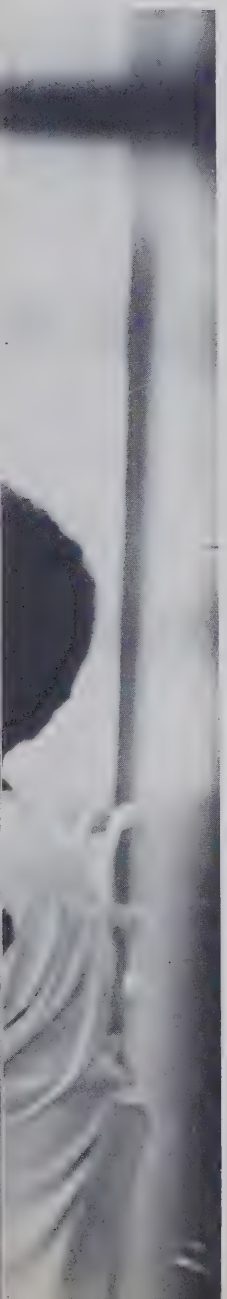

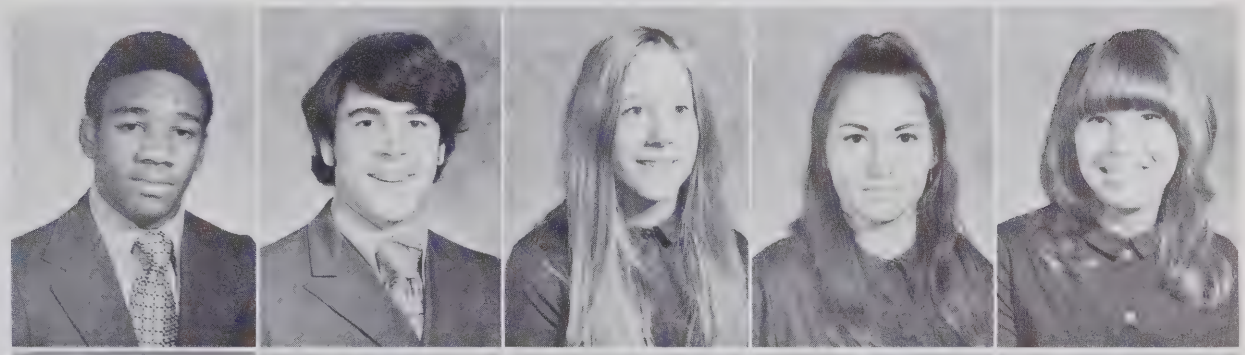

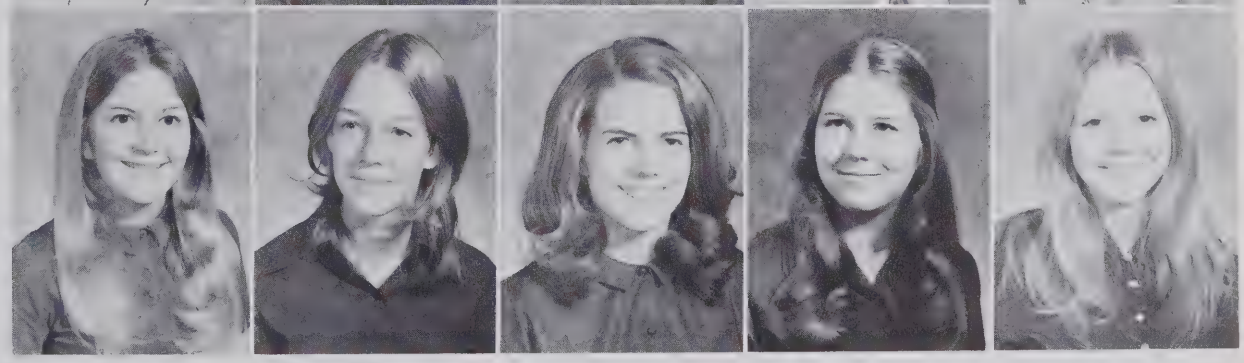

Fernandez Griffin
Chris Hager
Debbie Haley

Butch Grubbs
Jo Ann Hairston
Julee Haley

Linda Gwyn
Marilyn Hairston
Jeannie Hall

Elfie Hagaman
Peyton Hairston
Melissa Hall

Tori Hagaman
Robbie Hale
Beth Hamlet

Sherrie Hamlin
Whitney Hardy
Richard Harrington
David Hart
Kathy Hawkins

Blair Hancock
Jane Harmon
Charles Harris
H.T. Hartley
Karen Hayes

Chris Hanley
Russell Harper
Kenneth Harris
Richard Hartnett
Laura Hayes

Cathi Harbuck
Bobby Harrell
Steve Harris
Chris Hartsell
Laurie Hayes

Forum's Issues

Interest Many Students

Randy Hayes
Marie Hellinger
Sheree Hicks
Pamela Hill
David Hinshaw

Doug Haymes
Tim Henson
Susie Hicks
Sue Hill
Ricky Hix

Vanessa Heath
Don Hiatt
Marynia Hill
Holly Hillman
Linda Hodge

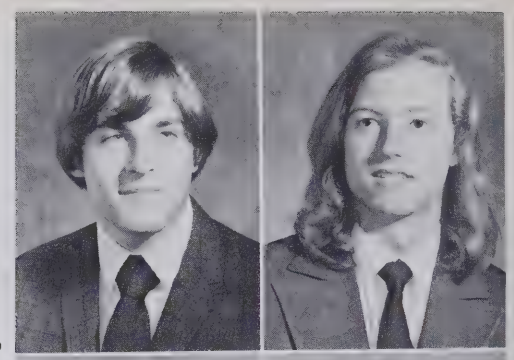

Mike Hoffman
Thomas Holcomb

Joyce Holland
Bruce Holleman

Girls In Gym Classes Learn To 'Jump For Joy' On Trampolines

Ivan Holleman
Debbie Howard
Vickie Howard

Walter Holton
John Howard
Thomas Hunt

Percy Hooper
Judy Howard
Constance Hunter

Steve Hunter
Joy Huntley
Wayne Hurst
Tim Hutcherson

Mark Hutchinson
Melonia Hyatt
Ricky Ijames
Freddie Ingram

Vicky Ingram
Terry Jackson
Brenda Johnson

Doug Insch
Paxton Jarrett
Diana Johnson

Jayne Isaacson
Randy Jarvis
Eleanor Johnson

Andrea Jackson
Larry Joe
Jimmy Johnson

Fred Jackson
Ann Johnson
Kathy Johnson

Upperclassmen Bombard Guidance Office With College Transcripts And Questions

Lee Ann Johnson
Bev Jones
F. Lynne Jones
Mike Jonges

Marty Johnson
Bryan Jones
Jerry Jones
Angel Jordon

Robert Johnson
Debbie Jones
Luther Jones
Brenda Joyce

Robert Johnston
Denise Jones
Martha Jones
Cheryl Joyner

Donna Jolley
Everette Jones
N. Lynne Jones
Donna Joyner

John Kartanson
Tracy Kelley
Anne Kennedy
Claudia Kent
Richard Key

Ken Keels
Curtis Kelly
Carol Kennedy
Steve Kerr
John Kiger

Randall Keith
Vivian Kelly
Robert Kennedy
Melanie Ketchie
Jane Kimel

Plans For Easter Include Beach Trip For Students

Roger Kimmer
Bryan King
Debra King

Beth Kinney
Kenneth Knight
Janet Law

Richard Kistler
Gregory Korzen
Simon Lawrence

Lynn Kitchens
Becky Lane
Susan Lawrence

Becky Klett
Catherine Law
Terry Ledford

John Lemons
Barbara Leonard
Deborah Leonard

Linda Lewallen
Deborah Lindsey
Charlotte Linton

Horace Little
Randy Loper
Jay Luper

Keith Livengood
Susan Love
Ellen Luther

Paul Loftis
Ron Lowry
Alton Lynch

Thomas Loman
Rocky Lugo
Diane Lynch

Eric Long
Paul Lukas
Janet Lynch

Stephen Macari
Mary Manning
Johnny Markushewski
Barbara Martin
Mark Masich

Judith MacFarland
Eric March
Jerry Marlin
Steve Martin
Lisa Maxwell

Ian MacLachlan
Sterling Marion
Millicent Marsh
Victoria Martin
John May

Gary Mahathey
James Marks
Rob Marshall
David Masich
Katherine Mayberry

NULL Finals;

Seniors Express Elation

Sandra Mayberry
Bain McConnell
Mac McGee
Joan McIntyre
Debbie McMillan

Ricky McBride
Mary McCune
Phillip McGee
Jerome McKnight
Randy McMillan

Larry McCachern
William McGee
Cassandra McGrath
Debbie McMaster
Pamela McMullen

RJR Seniors Join In A 'Daily Drag Race' To MacDonald Land

Denise Meeks
David Melvin

Ridge Meredith
Bill Messick

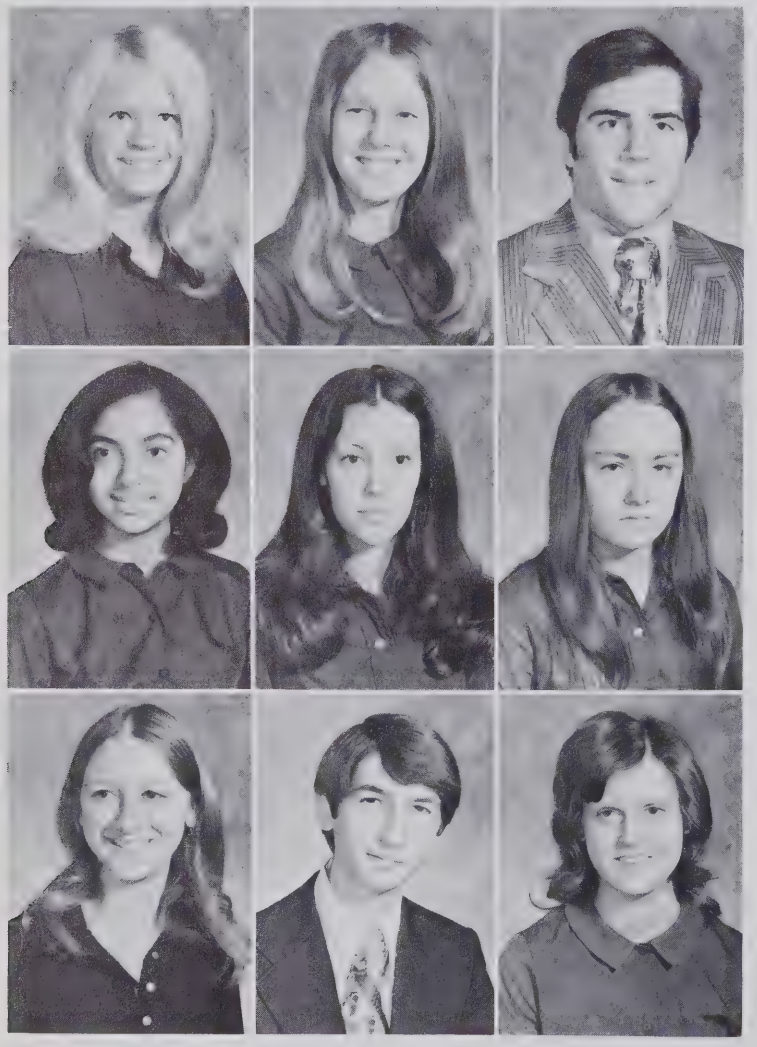

Debbie Messick
Angela Mickens
Becky Middleton

Jody Michael
Alma Mickey
Buddy Midkiff

David Michal
Donna Mickle
Carol Miller

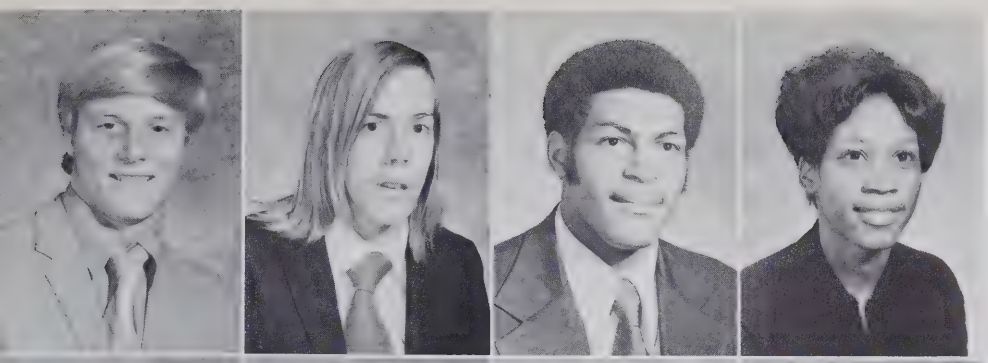

David Miller
John F. Miller
John X. Miller
Marilyn Miller

Evie Milne
Robert Minish
Nancy Mintz
Karen Mitchell

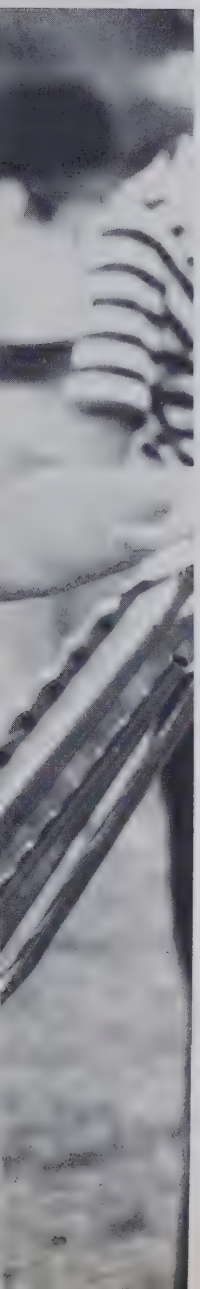

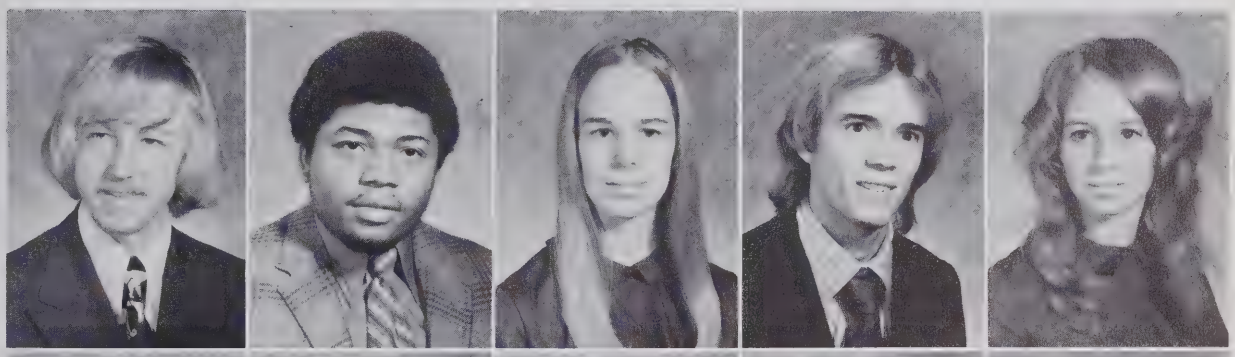

David Mobley
Lee Anne Morgan
Howard Mueller

George Moir
Philip Morgan
Elizabeth Munt

Cheryl Moore
Marilyn Morse
Susan Munt

Jay Moore
Butch Morton
Jeff Murgas

Leslie Moore
David Moser
Mary Murphy

Students Undertake The Grim SAT's In Preparation For Higher Learning

Rebecca Murphy
William Neel
David Niblock
Leigh O'Brien

Bobby Murphy
Barbara Nelson
Lynda Noffsinger
Pat O'Brien

Steve Myers
Vickie Newell
Cynthia Norman
Dale Orrell

Art Nading
Robert Newlin
Robert Norwood
Patty Ostwalt

Elizabeth Neal
Debbie Newsome
Laura Nowell
Debbie Otwell

Beverly Paige
Ronald Parker
Lynn Parsley
Robert Patterson
Toni Pegg

Ann Parent
Dick Parris
David Paschal
Roberta Peck
Beverly Perry

James Parham
Preston Parrish
Kaye Pass
Patricia Peddycord
Percy Perry

Students Welcome X-mas Leisure Preceding Exams

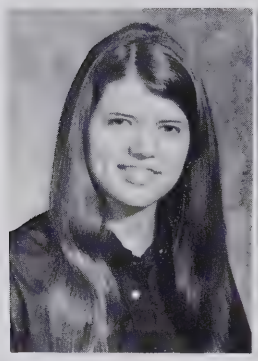

Rachel Perry
Clinton Petree
Glenda Peverall

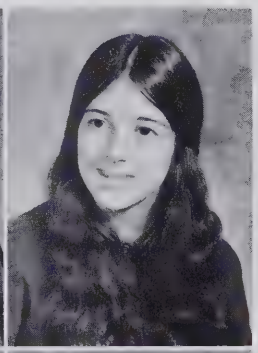

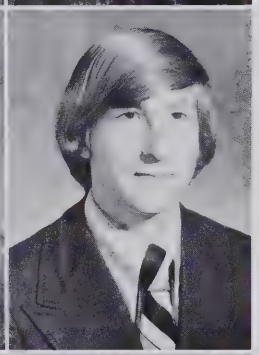

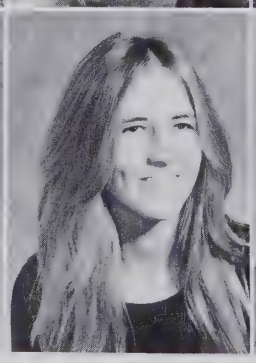

Doug Pfaff
David Pistole
Debbie Poindexter

Sarah Phillips
Drew Pleasants
Nancy Pollock

Lucy Piner
Shelby Plowman
Carol Pope

Brona Pinnolis
Larry Poe
Mike Porter

Eugene Postlewaite
Pam Potter
Daniel Pounds

David Powers
Susan Powers
Lee Prince

Paul Pugh
Scott Reavis
Sallie Rehder

Nancy Pulliam
Lisa Reece
Louise Rehn

Elizabeth Rand
Elizabeth Reed
Angela Reich

Ronnie Rapier
Jessie Reed
Wayne Remy

Dan Reavis
Ronald Reeves
Donna Reynolds

Oblong Ballers

Tina Rhodes
Valarie Robbins
Chuck Robinson
Marty Ross
Donna Russell

Mike Rickard
Janine Roberts
LaVerne Robinson
Gregory Rouse
Andrew Russell

Beth Riddle
Paulette Roberts
Susie Rominger
Angela Rudroff
Ann Rutherford

Emily Rigby
Bev Robinson
Terry Rosinger
Ellen Rumley
Mike Samuels

Make Demons Winners

Jay Sanderford
Andrea Sawyer
John Saylor
Jeff Schaefer
Julie Schultz

David Sanders
Elizabeth Sawyer
Lynne Scales
Deborah Schmidt
Vernice Seabrooks

Steve Sanders
Cathy Saylor
Sylvia Scalise
Bill Schultz
Cheryl Seeber

Henry Seelbinder
Becky Segraves

Steve Sexton
Barbara Sharp

After 50 School Years Reynolds Senior High Is Still Going Strong

Carol Sharp
Steve Shelton
Jan Shirley

Cynthia Sharpe
John Sherard
Bill Shields

Brenda Shaw
Debbie Shermer
Douglas Shouse

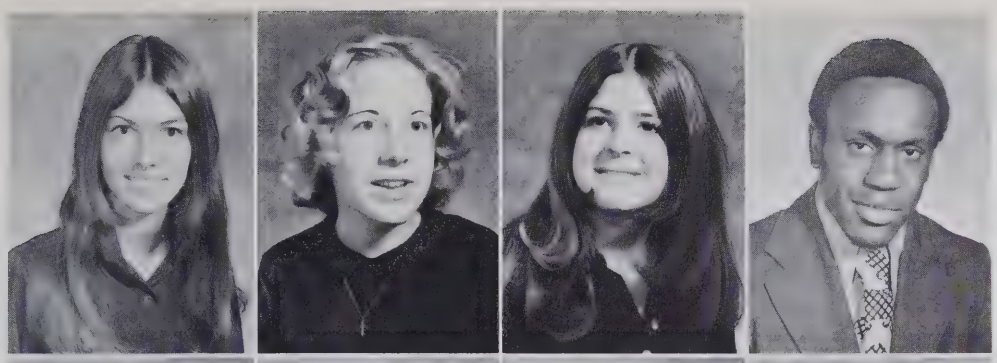

Martha Shouse
Sue Shriver
Sharon Simmons
Henry Simon

Juanita Simon
Bruce Simons
Ann Simpson
Daniel Simpson

Leslee Simpson
Victor Slack
Lucia Smith

Jacquelyn Sinclair
Keith Sloan
Pamela Smith

Levern Singletary
Alice Smith
William Smith

Katherine Sink
David Smith
Von Snow

Michael Sisk
Dawn Smith
Ellen Sonnenschein

Drama Classes Perform "Ah Wilderness" Talented Actors Advised by Nell Britton

Jane Sorensen
Janet Sparks
Robin Sprinkle
Sandy Stern

John Sorensen
Becky Speaks
Elaine Stafford
Karen Stevenson

John Sowers
Ann Spencer
Chris Stamey
David Stith

Gil Spain
David Spencer
Frank Starnes
Phyllis Strange

William Spann
Susan Spencer
John Staten
Clif Straughn

Kay Stuart
Julia Surratt
Paul Tamer
Al Taylor
Florie Taylor

Elizabeth Styers
Don Tabat
Peggy Tatum
Beverly Taylor
Lauren Taylor

Tom Sullivan
Steve Tablas
Tim Tatum
Cliff Taylor
Tracy Teague

Canned Goods Collected Show Reynolds' Concern

Cynthia Terrell
Julie Thatcher
Brenda Thomas

Frank Thomas
Mack Thompson
John Thrift

Iris Thomas
Marc Thompson
Randall Tilley

Michael Thomas
Terry Thompson
Tim Tise

Regina Thomas
Vernon Thompson
Joe Tribble

Cheryl Truesdale
Marilyn Truesdale
Teddy Tsiolkas

Aquilla Tucker
Jeff Turner
John Turner

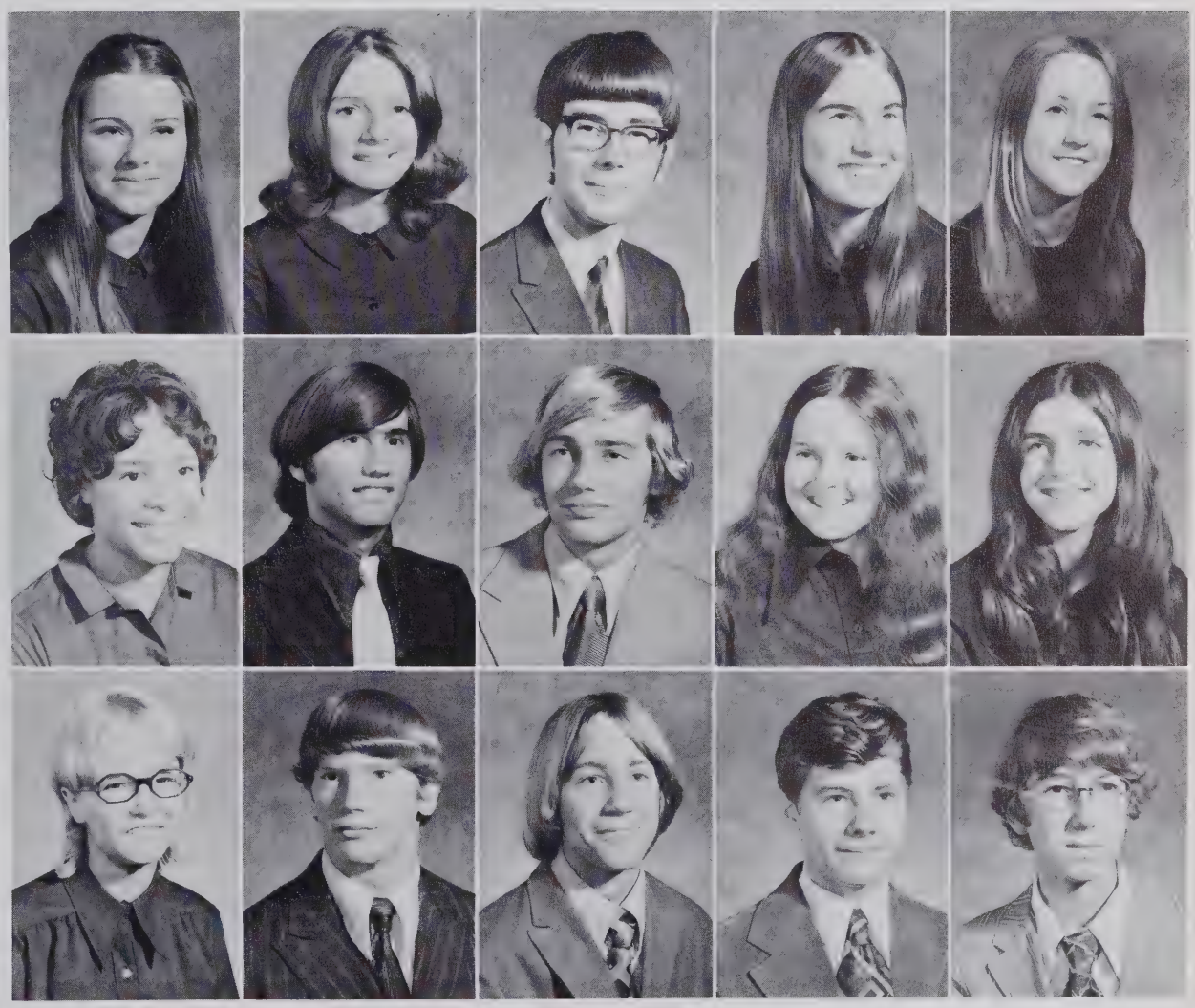

Marsha Turner
Ava Venable
Debbie Wagoner

Donna Tuttle
John Vestal
Ronald Wagoner

Robert Varner
Neal Vestal
Dean Walker

Beverly Vaughn
Peggy Voiles
Johnny Walker

Dara Vaughn
Betsy Voss
Philip Wall

Seniors Order

Scott Wallace
Steve Webster
Ernest West
Mark White
Patricia Willard

Finley Watts
Robbie Weir
Paul West
Jim Whitler
Cathy Williams

Lynn Weatherman
Walter Weir
Lou Whitaker
Dianne Wilcox
Dillon Williams

Denise Webb
Scott Welborn
Monty Whitaker
Johnny Wilkins
Emmanuel Williams

Graduation Invitations

Gloria Williams
Karen Williams
Lee Wilmoth
Denese Wilson
Tommy Winfree

James Williams
Marsha Williams
Craig Wilson
Helena Wilson
Steve Wise

Jim Williams
Sylvia Williams
David Wilson
Paul Wilson
Tommy Wofford

Early Snowfall Whitens RJR Pupils And Faculty

Bob Wohlford
Deborah Wood
Karen Wood

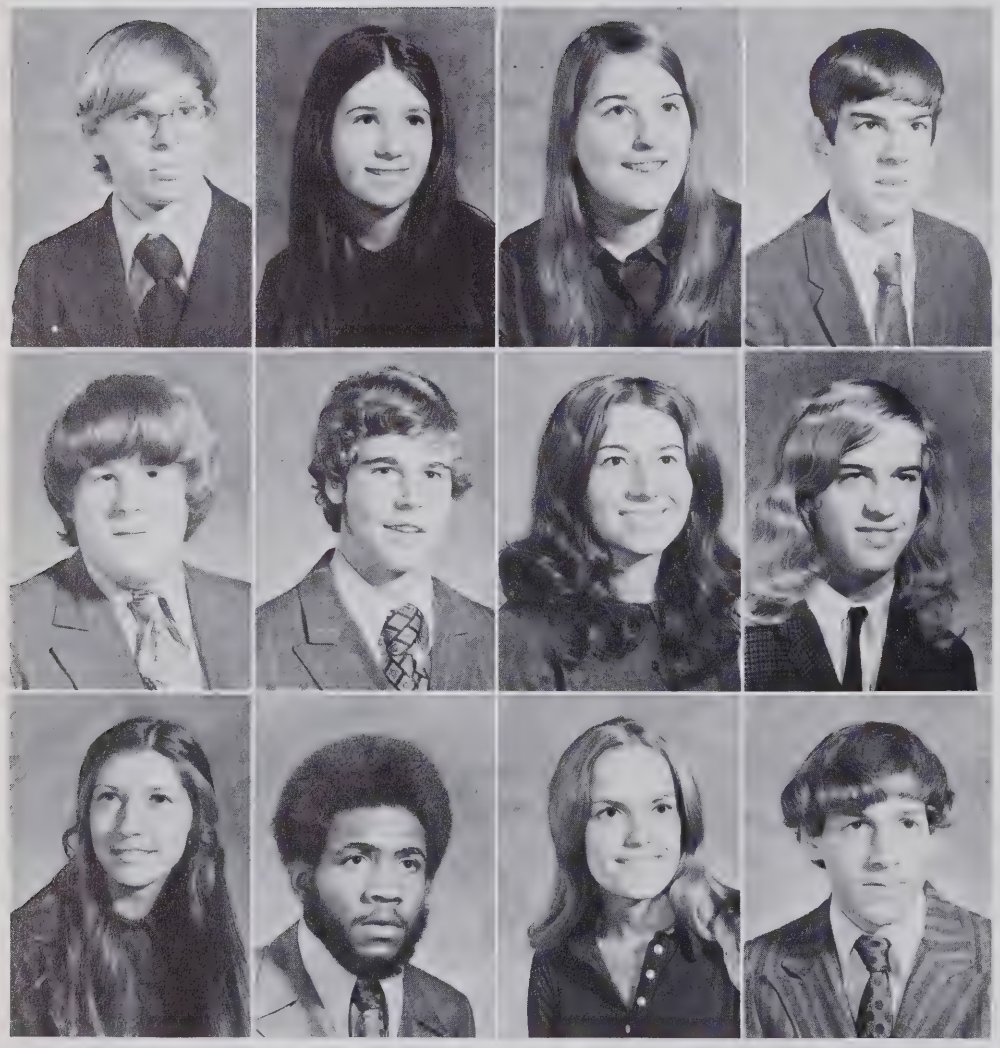

Lamont Wood
Don Worthington
Kim Young

Jane Woodson
David Wright
Michael Young

Melissa Woolley
Helen Xenakis
Carol Younger

David Wooten
Warren Yearns
Mark Zimmerman

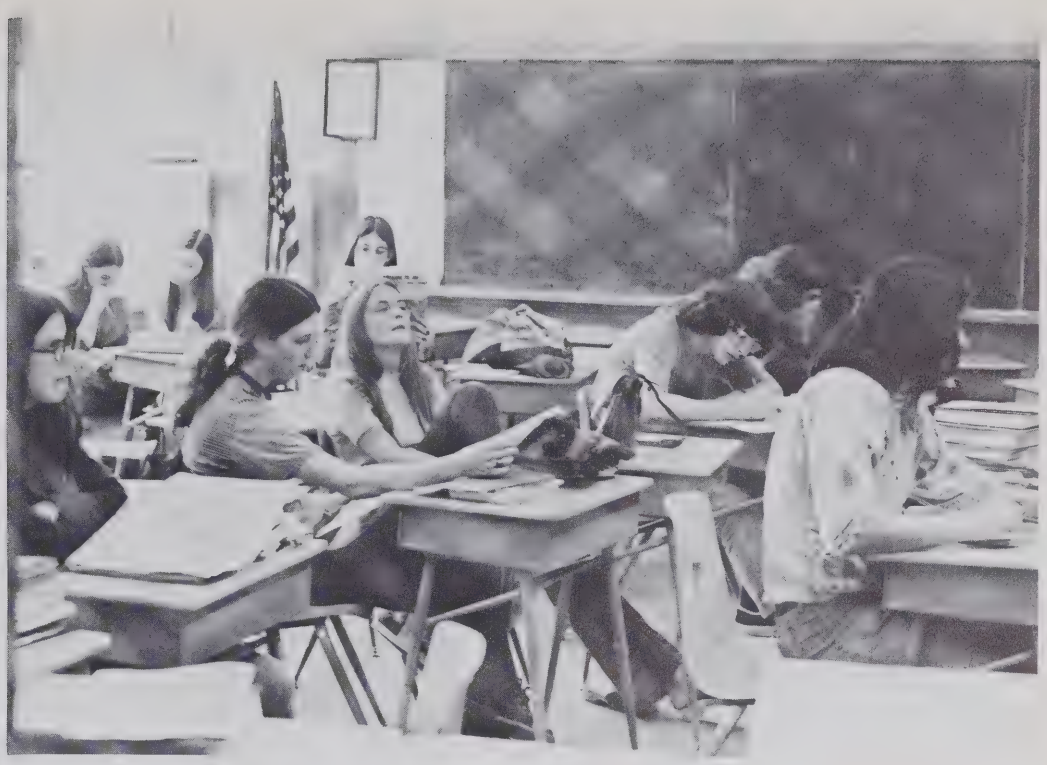

BREVARD

Board Of Directors Leads Junior Class

First Row: Darcy Brown, Angie Mayberry, Myra Gwinn, Elizabeth Watts, Trudy Hendrix, Leslie Morgan, Bobby Pruitt, Cassandra Neal; Second Row: Brad Shirley, Robert McAdams.

Advised by Mrs. Compton, the Junior Board of Directors hopes to sponsor the Junior-Senior Prom at the end of the year. They have raised money by selling coffee and doughnuts.

Juniors Order Rings; Receive In Spring

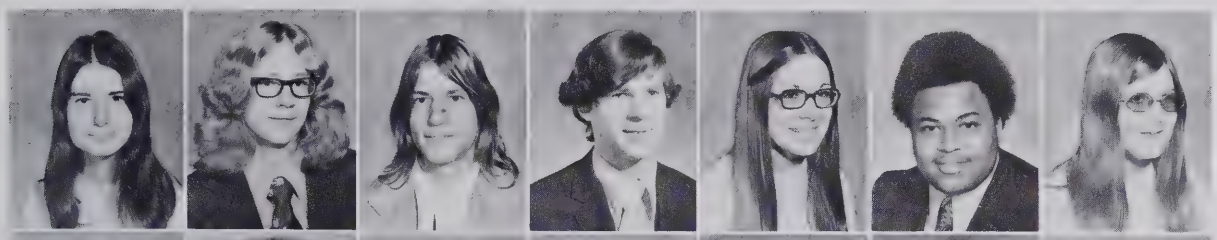

Nancy Allan
Wayne Amen
Tim Amick
Danny Anders
Deby Anderson
Luron Anderson
Alyce Andrews

Carroll Anthony
Pearlie Anthony
Melinda Arrington
Bobby Arzonico
Martin Ashley
Debbie Atkins
Joan Atwater

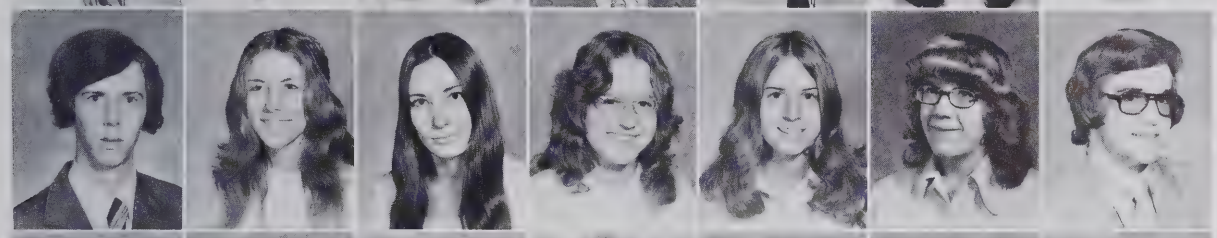

Kent Averill
Gretchen Ayers
Wanda Bailey
Sherry Baker
Linda Ballentine
Aileen Baran
Alan Barbee

Claire Barbee
Garnet Barefoot
Penny Barnes
Sandra Barnette
Elizabeth Barnhardt
Mike Barnhill
Cindy Barton

Dale Bass
Roger Basto
Kevin Beach
Ramona Beal
Theresa Beard
Judy Beavers
Susan Beeson

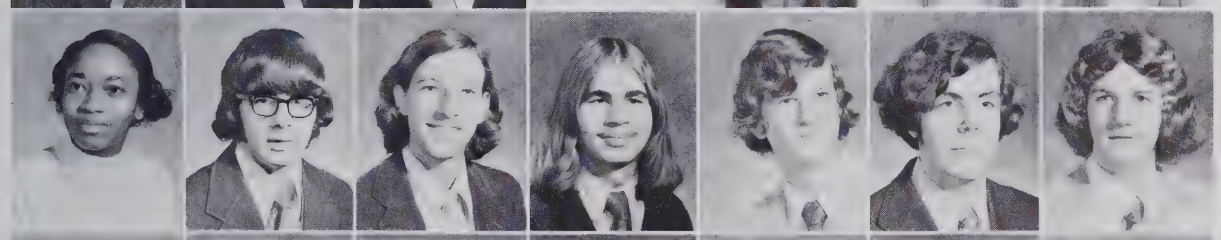

Cynthia Belcher
Craig Bell
Randy Belliveau
Fred Benson
Bobby Berrier
Keith Bess
Howell Binkley

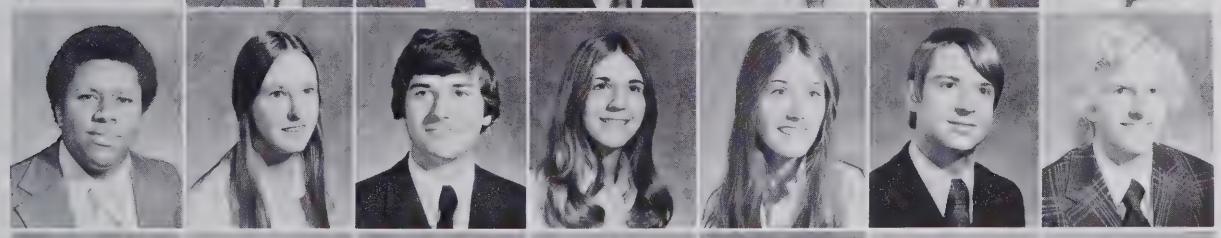

Dennis Bishop
Sterling Bitting
Terry Bjorling
Priscillia Blackford
Kelley Blake
Kevin Blakely
John Blunk

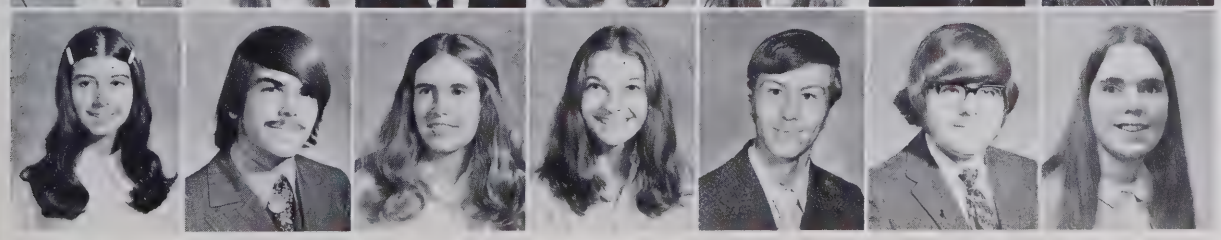

Kathy Bodenheimer
Mark Bodenheimer
Jan Bolick
Jennifer Boose
Dennis Booth
John Bouldin
Nancy Boyd

Class Of 1974 Sponsors Jr.-Sr.

Cheryl Boyles
Steve Boyles
Scott Brackney
Judy Braun

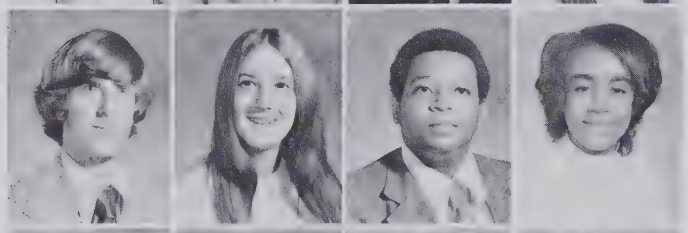

Ronnie Bremmer
Linda Brewer
Garland Brice
Angela Broadway

Cathy Brooks
Kim Brookshire
Beverly Brown
Darcy Brown

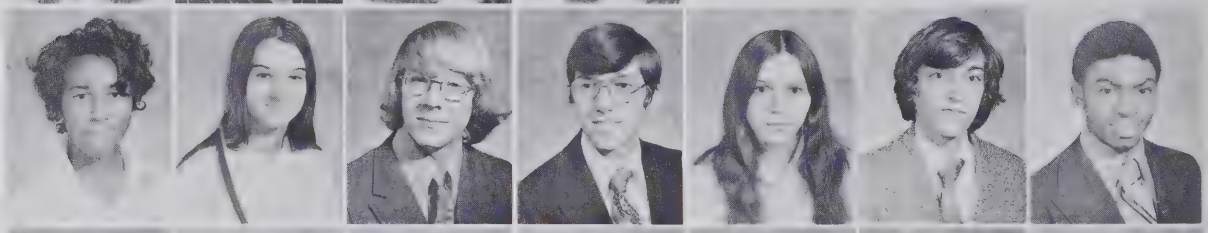

Delores Brown
Joy Brown
Kim Brown
Mike Brown
Rosemary Brown
Steve Brunt
Barrie Buey

Debbie Bull
Gene Bumgardner
Jenny Burge
Sandy Burge
Linda Burney
Richard Burr
Norman Butler

Anna Butner
Katie Byrd
Lynn Byrd
Craig Cagle
Vickie Cain
Elvira Caldwell
Sue Caldwell

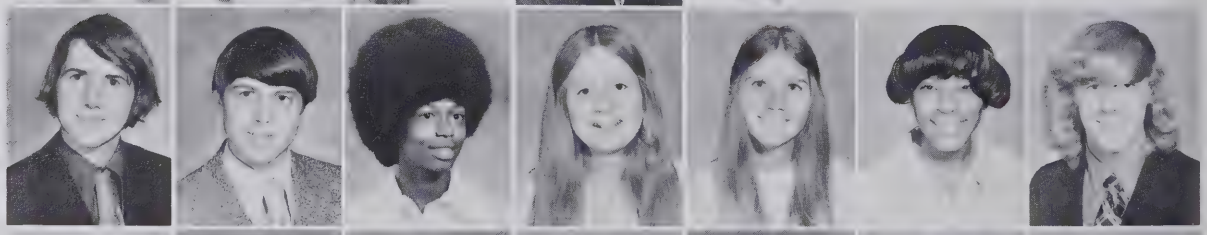

Trey Caldwell
Tim Calloway
Darlene Cannon
Kathy Capell
Carolann Carlson
Cheryl Carpenter
Mike Carroll

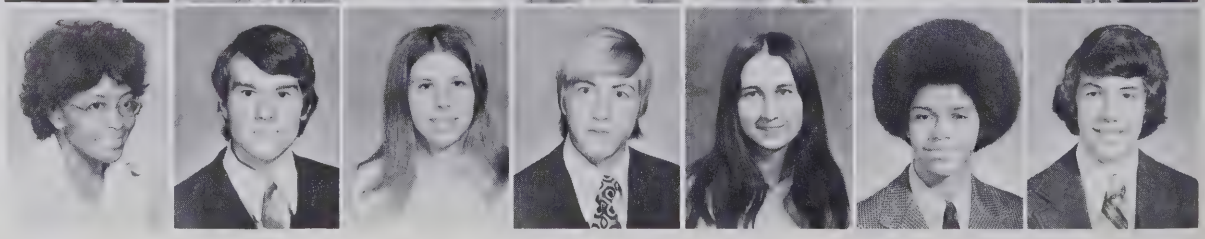

Pamela Carson
Brian Carter
Cheryl Carter
Charles Cashwell
Doris Cates
Joe Ceaser
Chris Chamis

Mike Charles
Debi Cheek
James Cheshire

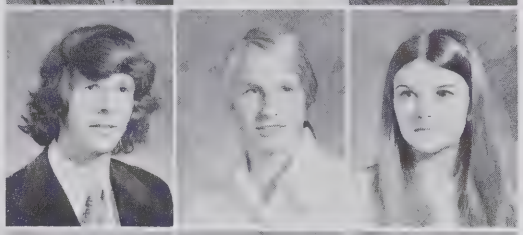

Bryan Chestnutt
Julie Chinlund
Teri Chipman

Gail Christian
Mark Christopher
Jimmy Chrysson

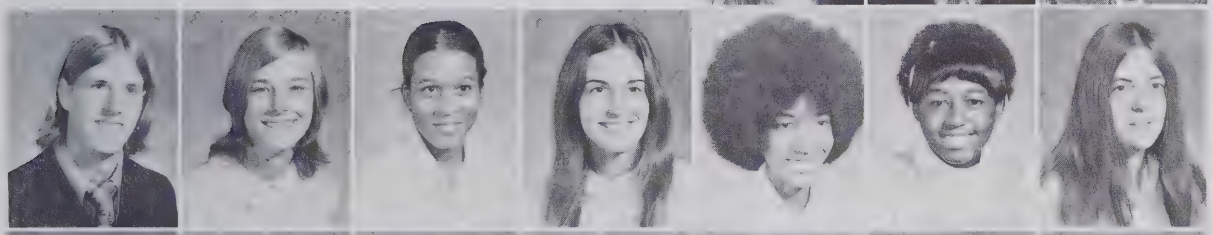

Billy Church
Mary Church
Sharon Claggett
Betsy Clapp
Delores Clark
Frances Clark
Robin Clark

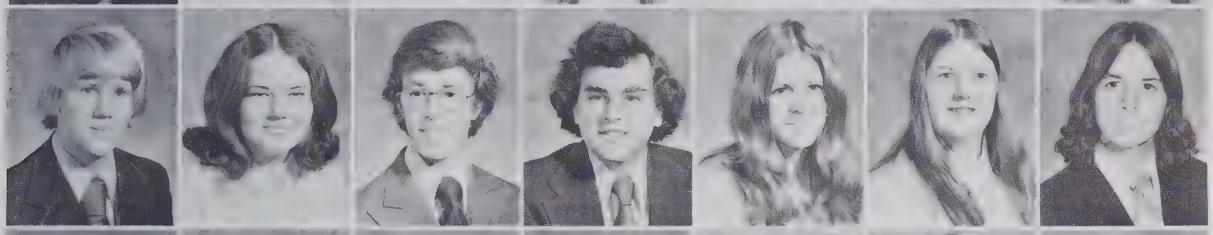

Frank Clayton
Karen Clayton
Mark Clayton
Ronnie Clein
Peggy Cline
Sharon Cline
Richard Clodfelter

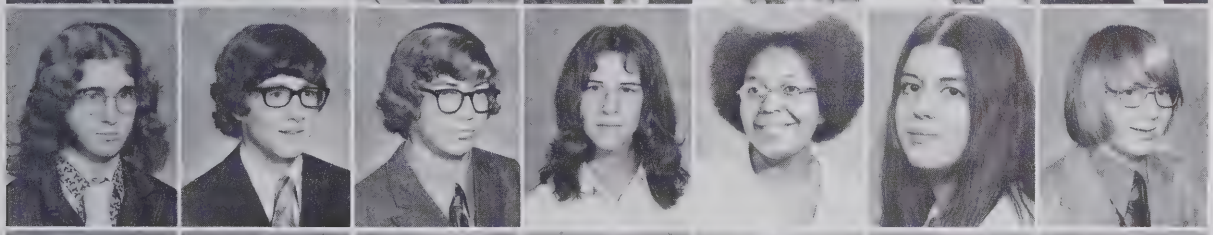

James Cobb
Ed Colhoun
Mark Collins
Sandy Cone
Marsheile Conrad
Teresa Conrad
David Cook

Doug Cook
Win Cooke
Gary Cooley
Terry Cooley
Debbie Coppedge
David Corpening
Chris Cowen

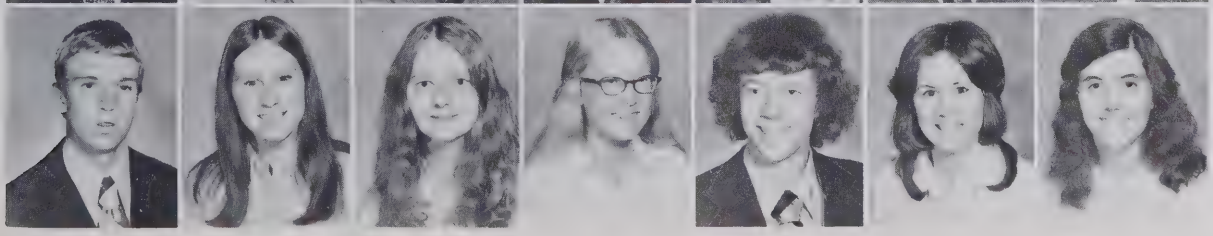

Hal Cox
Lorrie Cox
Carol Craddock
Penny Craig
William Crane
Debbie Creed
Kathy Creed

Girls At RJR Sponsor Christmas Dance; Elks' Club Holds Many Formal Couples

Scott Crews
Lou Crockett
Ninetta Crockett
Terri Cromer
Clyde Crutchfield
Leslie Culbertson
Gina Cundiff

Kathy Cunningham
Helen Curtin
Michael Cuthrell
Grant Cutri
Mark Cutri
Steve Cutright
Pamela Dalton

Tim Daniel
Kay Darnell
Craig Davidson
Teresa Davidson
Adelaide Davis
David Davis
Diann Davis

Glenn Davis
Kathy Davis
Mark Davis
Diane Dawson
Kurt Deitrick
Vickie Dellapina
Marie Dennis

Gail Dewar
Cindy Dillingham
Tom Disantis
Richard Disher
Lisa Dittus
Jimmie Dobbins
Mandell Dobson

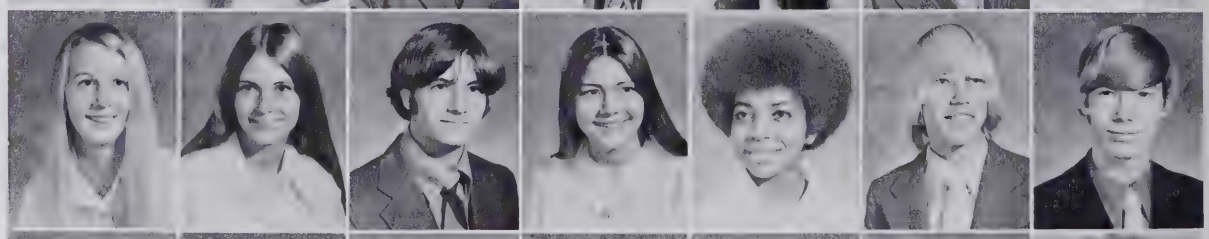

Kathy Doggett
Mary Donadio
Paul Donadio
Robin Doty
Pamela Doub
Jason Dowdle
Worth Draper

Nathanael Dresser
John Drew
Randy Duggins
Lucy Dull
Mary Duncan
Dianne Dunkin
Verdie Durham

Susan East
Denise Eaton
Dan Ebert
Sharon Echerd
Jim Edmonds
Maria Edwards
Randall Edwards

John Egan
Tom Eisenmenger
Ann Elesha
Ken Elkins
Blair Ellis
Joe Ellison
Jimmy Everhart

Gail Fearrington
Timmy Felton
Marc Fetter
Pam Fine
Laurie Fisher
Amy Flack
Colleen Flack

Nancy Fletcher
Blair Flintom
Ronald Flippin
Bill Flynn
Gayla Flynt
Andrea Foltz
Denise Ford

Alan Fox
Sharon Frances
Marvin Francis
Sophia Frazier
Tony Frazier
Richard Freund
Kathy Fritts

Lynn Fritts
Bobby Frye
Jeff Fulk
Robyn Fulk
Mark Fulmer
Joe Fulp
Tony Gaddis

Ernestine Gadson
Matthew Gallins
Thomas Gambill
Frank Garcia
Valerie Garner
Paul Gentry
Richard Gentry

David Genung
Pamela Gill
Leslie Gilley
Daryl Glenn
Kathy Glenn
Middie Glymph
Durwin Godwin

Juniors Struggle Through PSAT's

Karen Goodwin
Keith Graham
Kim Granger
Calvin Graves

Carolyn Gray
Linda Griffin
Phyllis Gritton
Johnny Grogan

Julie Grout
Sheila Gulley
Mike Gunter
Linda Gutierrez

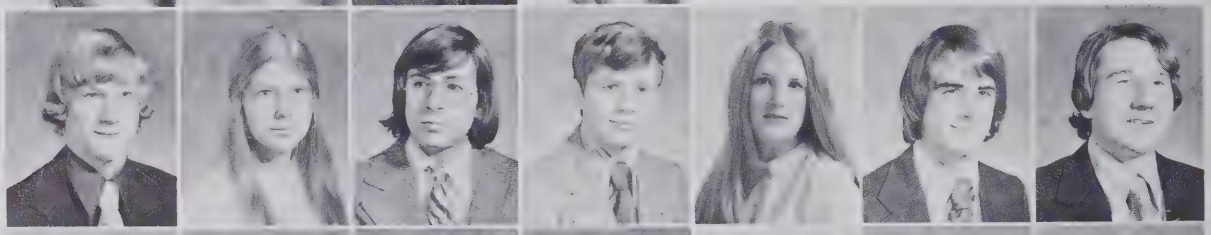

Eddie Haire
Carolina Hall
Douglas Hall
Mike Hamilton
Lisa Hamrick
Drew Hancock
Lloyd Hancock

Jim Hanes
Dale Hardy
Joan Harmon
Evans Harper
Floydette Harper
Reggie Harper
Ronnie Harper

Dennis Harris
Dick Harris
Sam Harris
Susan Harris
Anthony Harrisor
Rodney Hartman
Ann Haskins

James Hauser
Willem Haven
Billy Hawkins
John Haxton
Learmond Hayes
Mike Hayes
Linda Hedrick

John Hendricks
Trudy Hendrix
Rick Hermann
Peaches Herndon
Missy Herring
Keith Hiatt
William Hibbits

Rob Higginbotham
Linda Hill
Sammy Hill

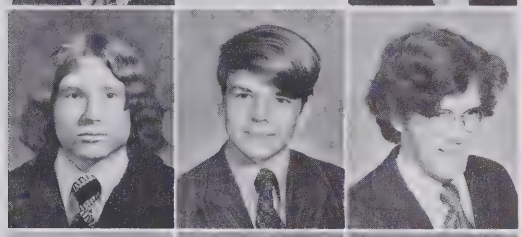

David Hilliard
Alan Hinsdale
Reid Hinson

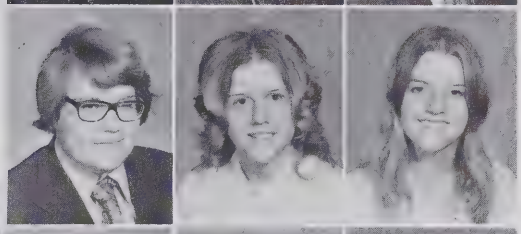

Kip Hodges
Martha Hoke
Ann Holcomb

Jim Hollett
Louise Hollis
Peter Holsapple
Nanci Holzbaur
Steve Honaker
Dennis Hooks
Deborah Hord

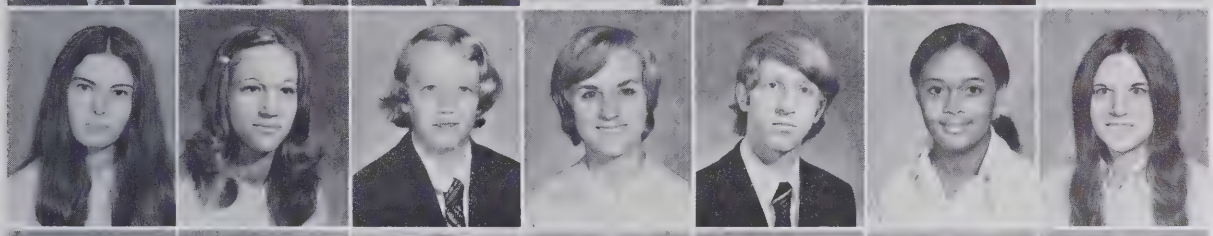

Karen Hovey
Dorothy Howall
George Howard
Luellen Hubbard
John Hughes
Olivette Humphrey
Mary Hussey

Sylvia Hutchins
Paula Hylton
Lonnetta Ijames
Bill Imus
Debbie Ingold
Becky Irwin
Kim Isenhour

Ann Iseley
Leona Isgett
Tonya Jackson
Lisa Jacobowsky
Vicki James
Steve Jeffords
Alan Jennings

Amy Jennings
Hank Johnson
Jeff Johnson
Melody Johnson
Steve E. Johnson
Steve R. Johnson
Mark Johnston

Thrilling Pep Rallies Enlighten Juniors; Underclassmen Participate With Fervor

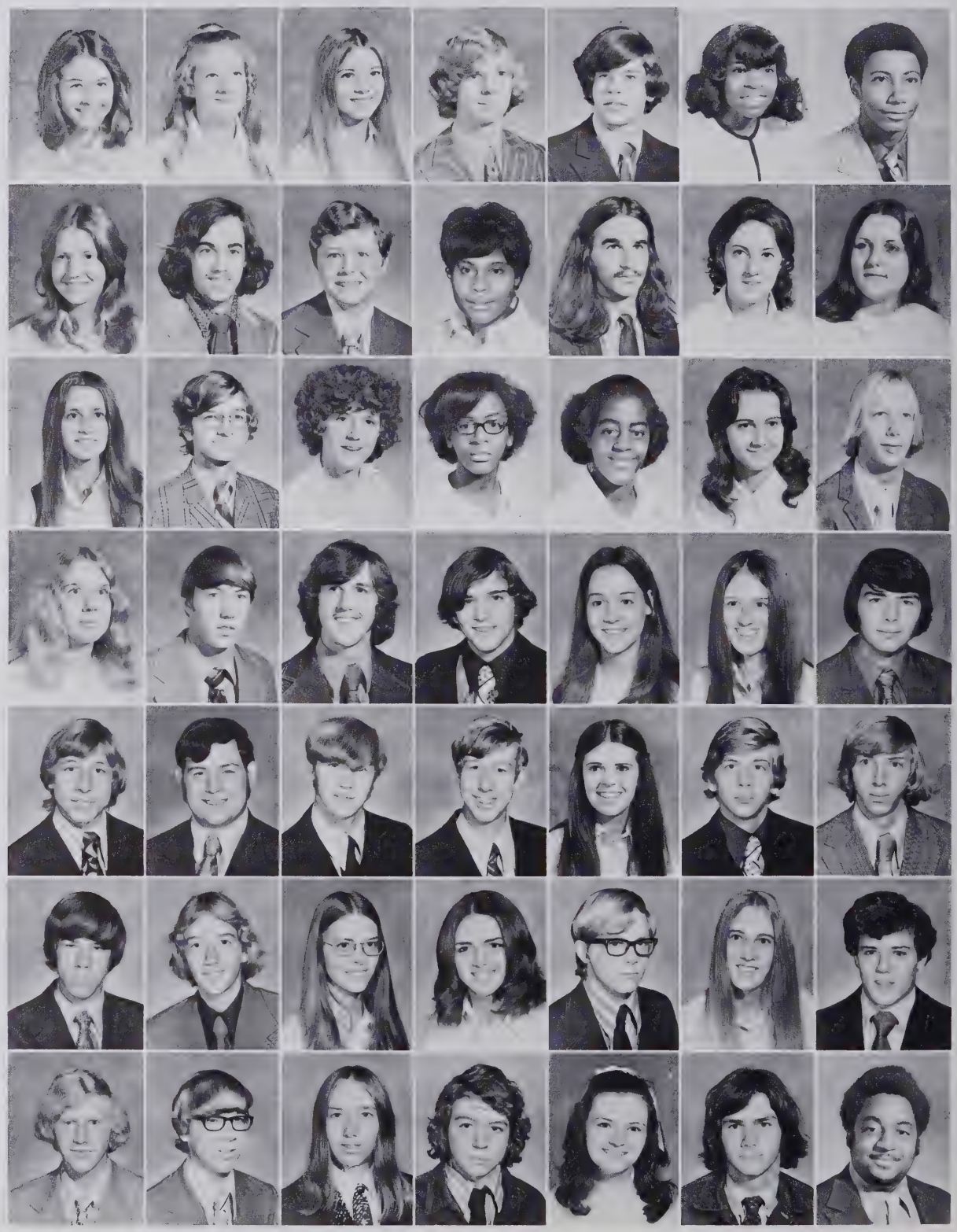

Sandra Johnston
Jean Ann Jones
Kathy Jones
Lew Jones
Marcus Jones
Sandra Jones
Charles Joyner

Nita Julian
Peter Kelly
Connor Kennedy
Joselyn Kimbrough
Robin Kirkland
Barbara Kirkpatrick
Yvonne Kirksey

Renee Kisner
Larry Klett
Rachel Konkler
Darlene Knight
Doreen Knight
Beth Kreeger
Jim Kulp

Gayle Lakey
Bill Landreth
Greg Larrimore
Joe Lefeavers
Lou Ann Lehman
Elaine Leight
Joey Leonard

Jim Lesniak
Martin Levy
Chris Lewis
Ronald Lewis
Wendy Lewis
Randy Lewter
Jerry Lindley

Byron Lindsay
Charles Lingenfelser
Diane Livengood
Sharon Livengood
Maynard Lloyd
Robin Loftis
William Loftis

Charles Long
Mike Long
Jim Lord
Tom Lott
Cathy Lounsbury
Erik Lounsbury
James Lowery

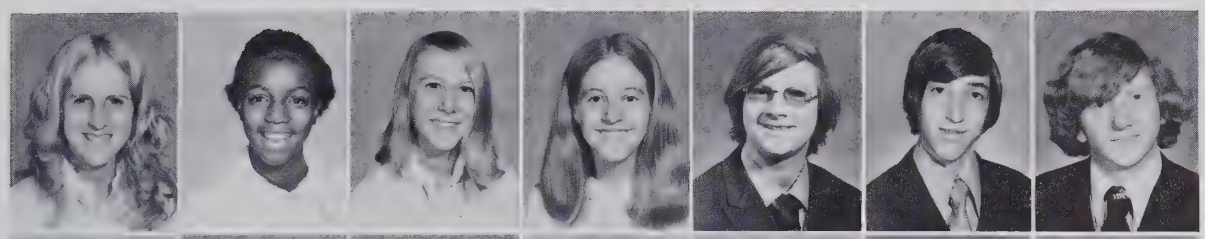

Nancy Lowry
Sharon Loyd
Leese Lybrook
Patti Lynch
John MacAvoy
Perry Macheras
Keith Mackie

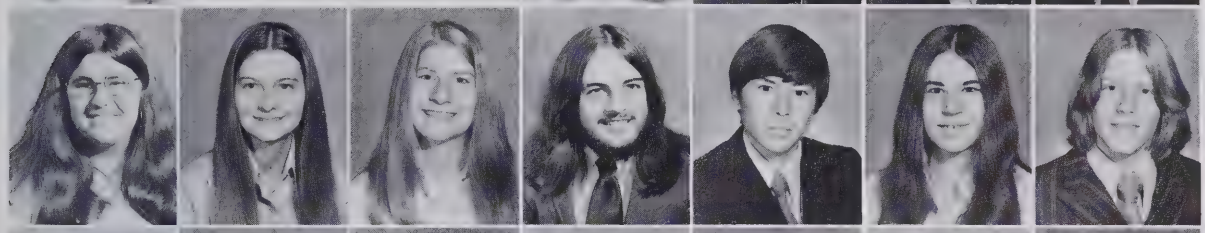

Kathy Malone
Ruth Ellen Malone
Kandie Manning
Rick Manning
Lee Manuel
Donna Maresco
Mike Marion

Bettina Martin
Debbie Martin
Steven Mason
Steve Mathis
Ange Mayberry
Mark Mayerchak
Donna McAdams

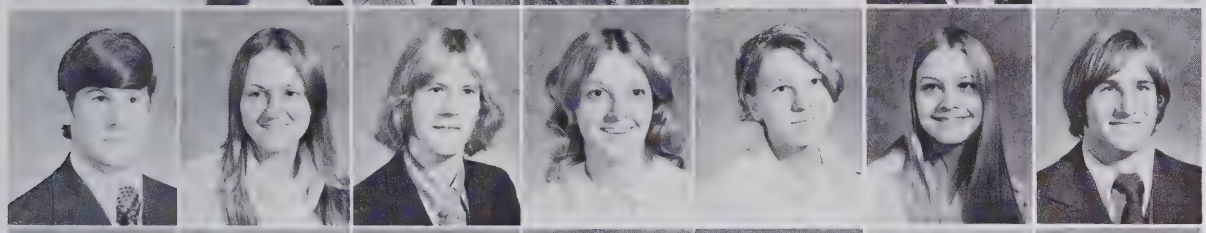

Robert McAdams
Mary McAlpine
Doug McBride
Marty McClenny
Amy McClung
Carol McCollum
Mike McCollum

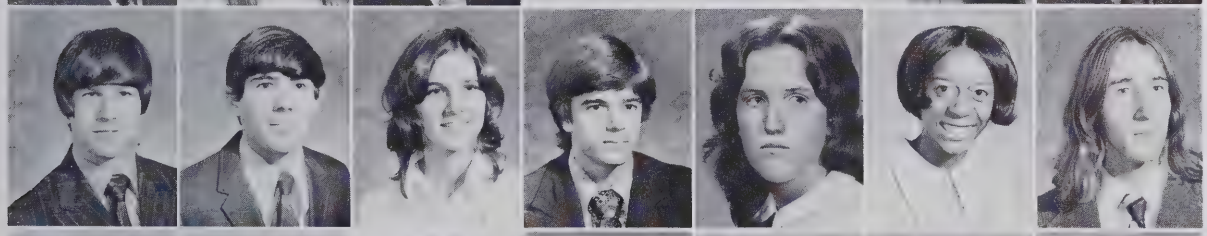

Tony McCollum
Tommy McDowell
Marian McElrath
Bill McGee
Lynn McGee
Loretta McKey
Mark McKinney

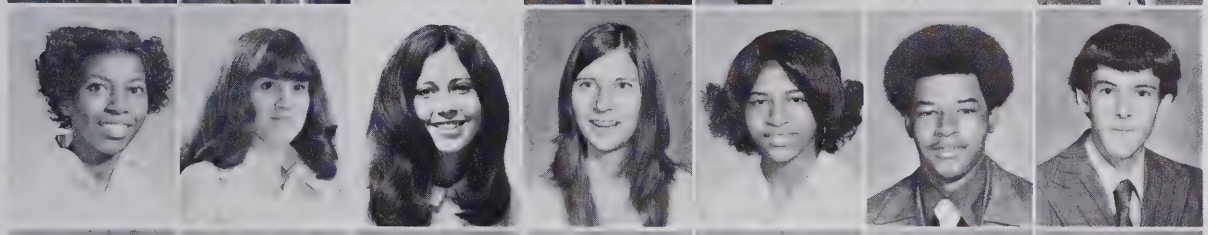

Sharron McKnight
Kathe McMullan
Lynn McNair
Peni Meadows
Deborah Means
Reginald Means
Kevin Mendenhall

Richard Merwin
Libby Middleton
Patsy Millar
Barry Miller
Chris Miller
Ellen Miller
George Miller

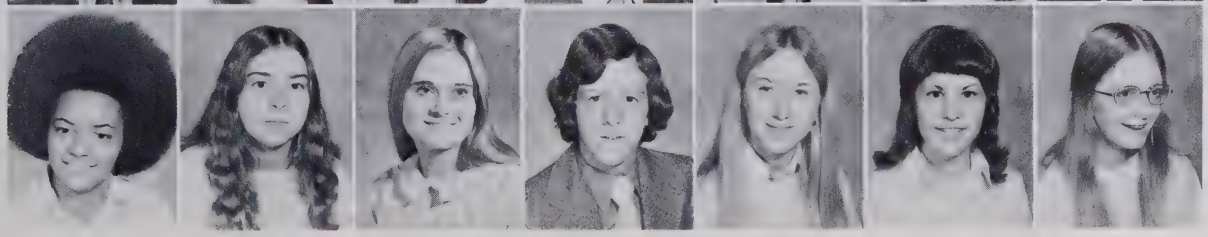

Karla Miller
Mary Miller
Paula Miller
Randy Miller
Elisabeth Mobley
Terry Moir
Nancy Moore

Juniors Enjoy Eating In Cafeteria

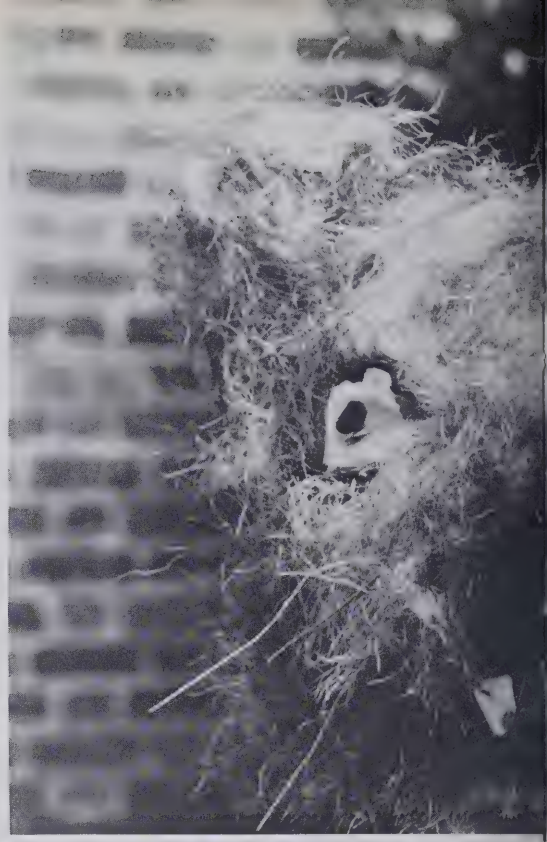

Leslie Morgan
Paula Morris
Robert Morrow
Hanna Moulton

Gordon Muir
Janet Mullen
Betty Murrell
Cassandra Neal

Anna Newman
Heidi Newton
Cindy Nichols
All Nicholson

Don Nicholson
Mike Nicholson
Alex Niforos
Bobby Northcott
Margaret Nowell
Susan Nunnally
Laura Nystrom

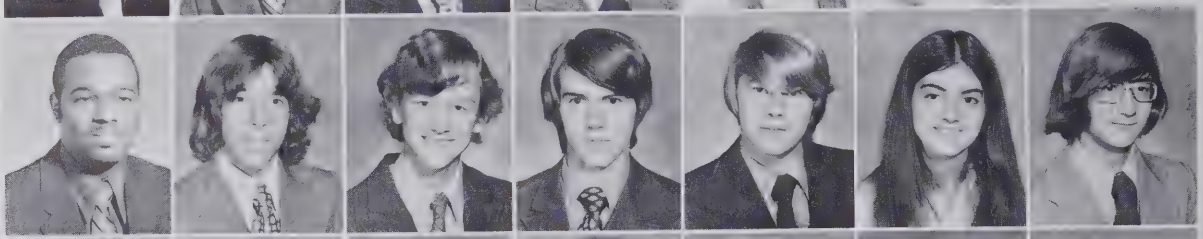

Hal Odom
James Olson
Larry Oppegaard
Bill Orr
Stan Pacula
Barbara Page
Thomas Palm

Martin Patrick
Terri Patterson
Kim Pearce
Marilyn Pearson
Tommy Pearson
Charles Peller
Denise Penn

Melissa Penry
Paris Pepper
Steven Perry
Iris Peters
Phyllis Petree
Sidney Petree
Danny Pfaff

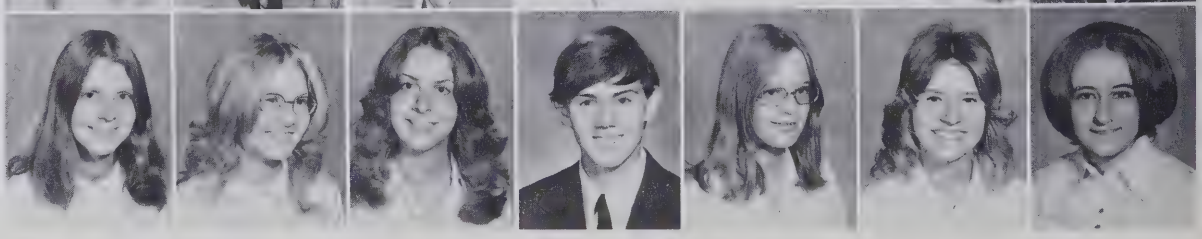

Pam Pfaff
Kathy Phillips
Suzanne Phillips
William Phipps
Sharon Pooley
Donna Pope
Debbie Poplin

Patty Popp
Robin Porter
Sherry Porter

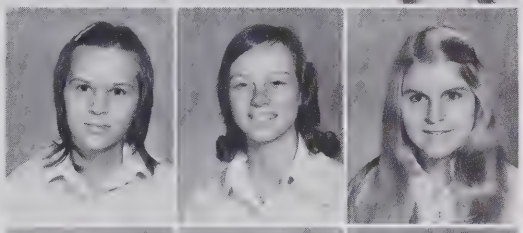

Lee Potter
Cathy Powell
Melissa Powell

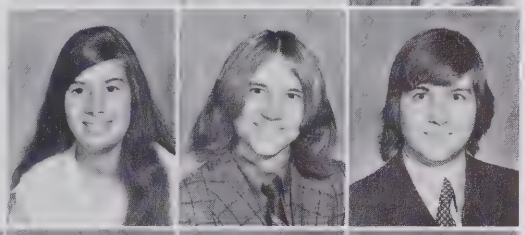

Joy Powers
Thad Prevette
Ken Price

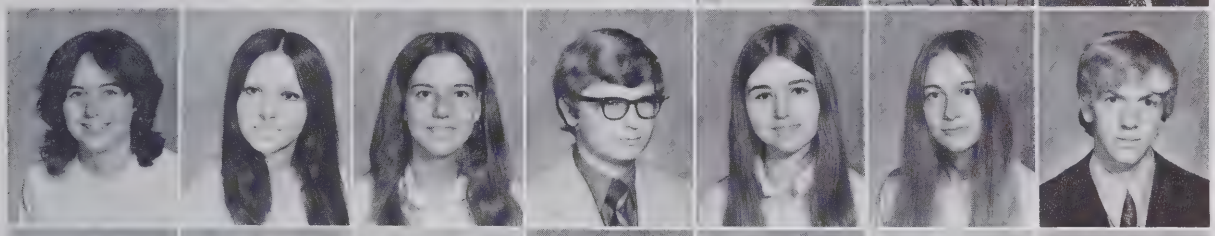

Peggy Prongay
Sherrie Pugh
Karolyn Pullen
Steve Pulley
Debbie Rackley
Malynda Ragan
Victor Raper

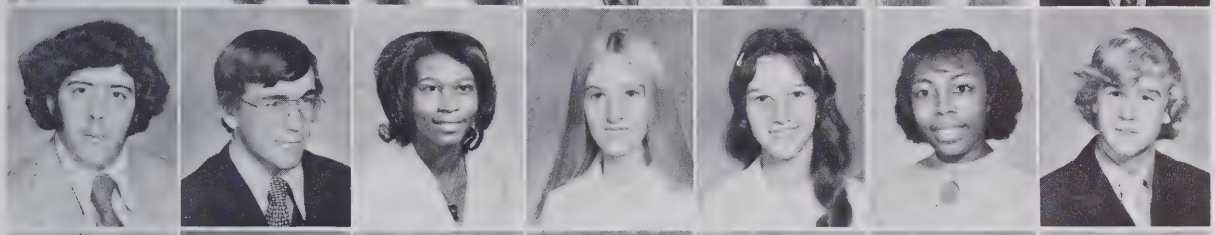

Teddy Ray
Tommy Ray
Vanessa Ray
Lydia Reavis
Sherry Reavis
Judieth Redmon
Mark Redmon

Mark Reece
Nola Reed
Alan Regenthal
Albert Reynolds
Brenda Richardson
Carolyn Richardson
Mike Richardson

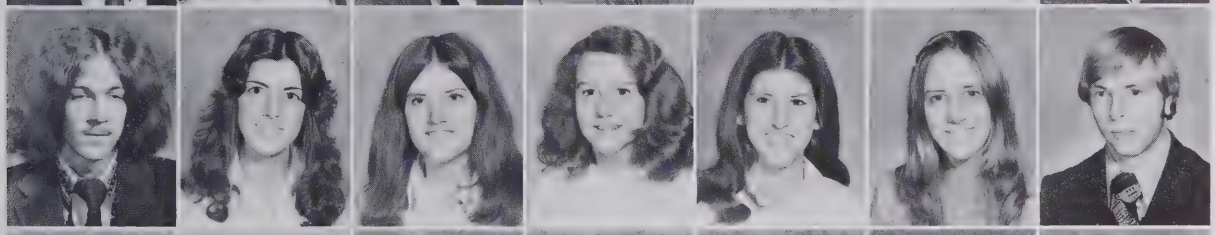

Phil Rierson
Cherie Rigsbee
Rosie Ritchie
Emily Roberson
Amie Roberts
Denise Roberts
Robbie Roberts

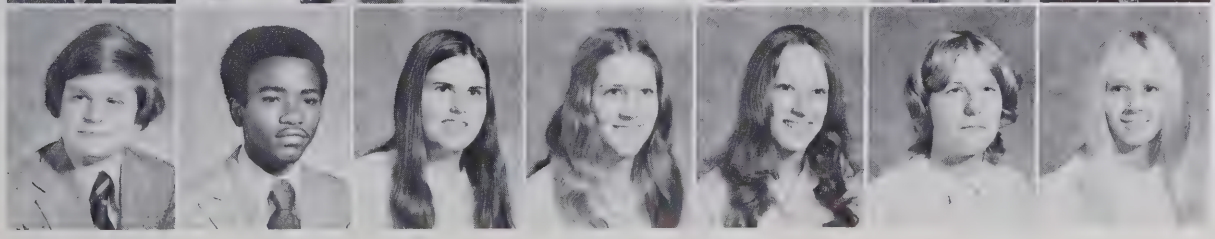

Tommy Robins
Jerry Robinson
Kay Rogers
Jean Romanowsky
Michelle Rowland
Connie Royal
Lea Anne Rutledge

Juniors Play On Varsity Football Team; Defeat Other Teams By Helping Seniors

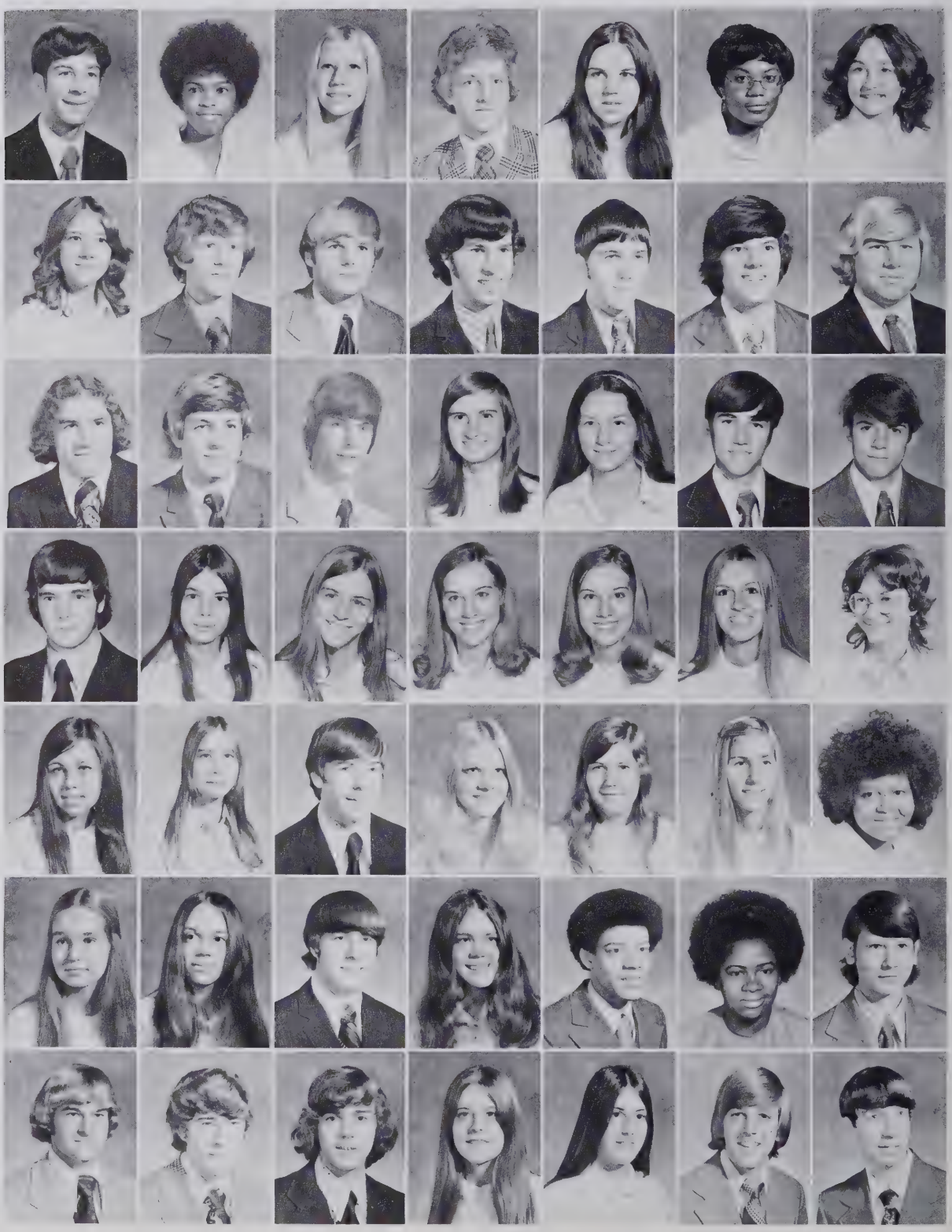

Mike Ryan
Carolyn Sales
Cheryl Samuel
Richard Sanders
Ann Sawyer
Tricia Sawyer
Teri Saylor

Sonna Schambach
Peter Schneider
Drew Schuett
Kent Schuyler
Robert Scoggin
Kent Shamel
Frank Sharpe

Steve Shaw
Pat Shehan
Nicky Smith
Patsy Smith
Brenda Smithdeal
Mike Sorrell
Bill Southern

Steve Sparger
Debbie Speaks
Rita Spencer
Anne Spracklin
Martha Spracklin
Barbara Spudis
Star Stacy

Susan Stalter
Mary Starnes
Daniel Steadman
Teri Stevenson
Dee Ann Stewart
Marie Stewart
Gwendolyn Stimpson

Suzanne Stocks
Karen Stout
Floyd Strupe
Karla Stuckey
Kenneth Sullivan
Angela Summers
Bruce Swain

Roddy Sweatman
Jimmy Swing
Garland Shelton
Sandra Shelton
Anne Sherrill
Brad Shirley
Spencer Shoaf

Mike Shockley
Jan Simmons
Suzanne Simmons
Judy Simms
Georganna Simpson
Cindy Slack
Roberta Smalls

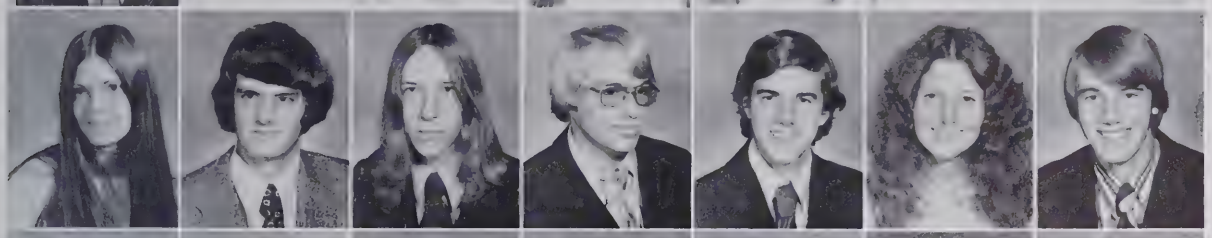

Anne Smith
Brad Smith
Bruce Smith
Claude Smith
Craig Smith
Dana Smith
Deane Smith

James E. Smith
James N. Smith
Keith Smith
Margaret Smith
Dorene Tabat
Frank Talbert
Becky Tate

Kathy Taylor
Maxwell Taylor
Glen Teague
Elizabeth Teague
Bobby Temin
Billy Thomas
Haywood Thomas

Jamie Thomas
Phil Thomas
Mandy Thrush
Barbara Tillotson
Altha Timmons
Ellen Tisdale
Judy Totherow

Bobby Travis
Greg Tribble
Kyle Troxell
Kaoru Tsuruta
Jane Turner
Theresa Turner
Mark Tuten

Helen Tyler
George Umburger
Robin VanHoy
Heidi VanLehn
Susan Varner
Bobby Vaughn
Kaye Vaughn

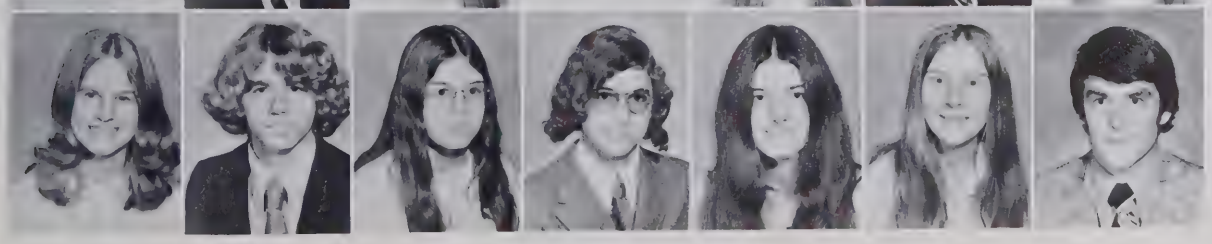

Lynette Venable
Steve Vessells
Sherry Vestal
Bert Vogler
Bonnie Vogler
Lu Ann Voss
Van Vreeland

Juniors Adjust to Reynolds With Ease

Larry Vroegindewey
Curt Wadsley
Brenda Wagman
Ken Wagstaff

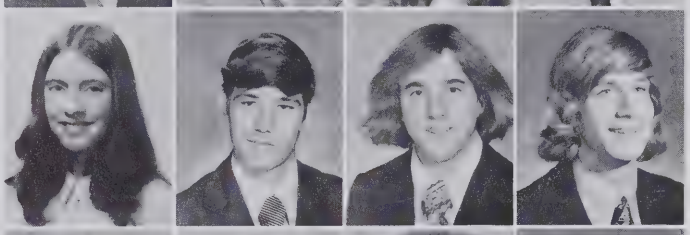

Catharine Walker
Russell Wall
Bruce Walls
Paul Walters

Ben Ward
James Ward
Belinda Ware
Joe Warner

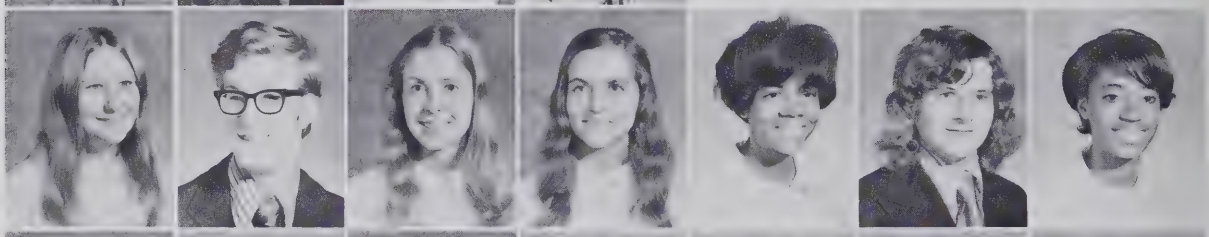

Carrow Warren
Wally Warren
Ann Watson
Elizabeth Watts
Jeanette Watts
Victor Watts
Beverly Weaver

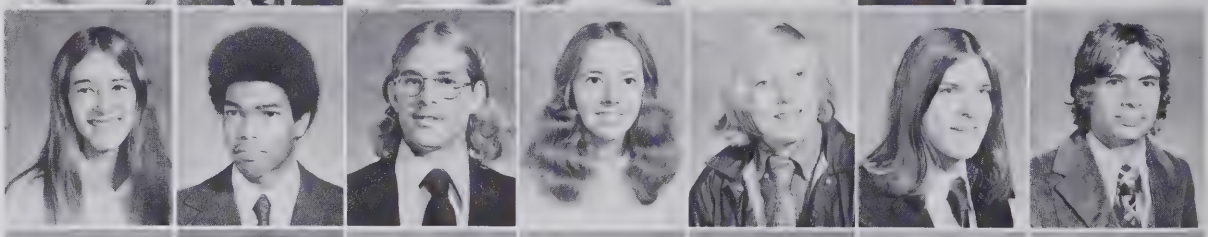

Jody Weber
Charles Werts
Michael Wesolowski
Susan West
Philip Whapham
Scotty Wheeling
Chris White

Gregg White
John White
Eddie Whitehead
Greg Whiteheart
Kim Whitehurt
Don Whitsett
Roger Whitson

Dennis Wiggins
Elaine Wiles
Mark Wilkinson
Phillip Wilkerson
Alan Williams
Bartholomew Williams
Christine Williams

Glenn Williams
David Williams
Kevin Williams
Richard Williams
Sheila Williams
Earline Williamson
John Wilson

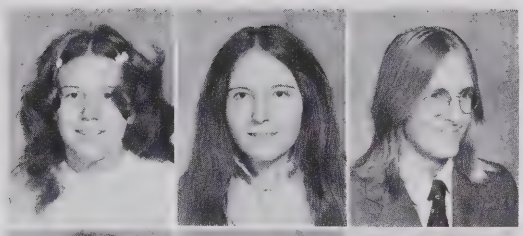

Susan Wilson
Karen Winkler
Tim Wishon

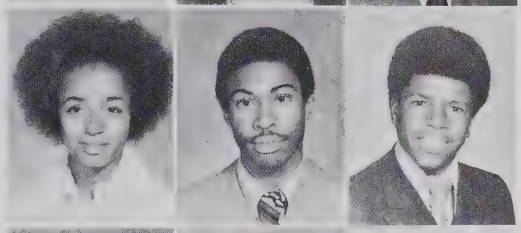

Diane Witherspoon
John Witherspoon
Reginald Witherspoon

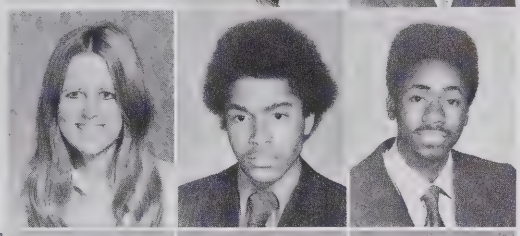

Amy Witner
Marshall Wolfe
Wiley Wolfe

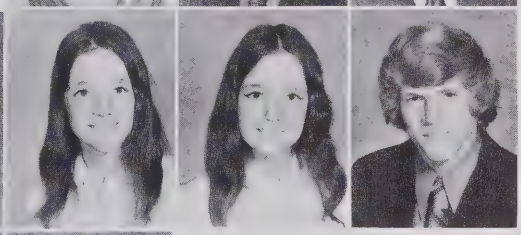

Susie Wolny
Dena Wood
John Woodle
Patty Wooten
Karen Wright
Kathy Wright
Steve Yancey

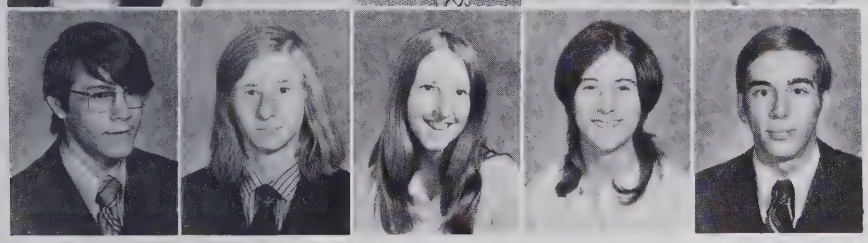

Doug Yates
Glenn Yoder
Robin Yokely
Dawn Yuhas
Michael Zilkanich

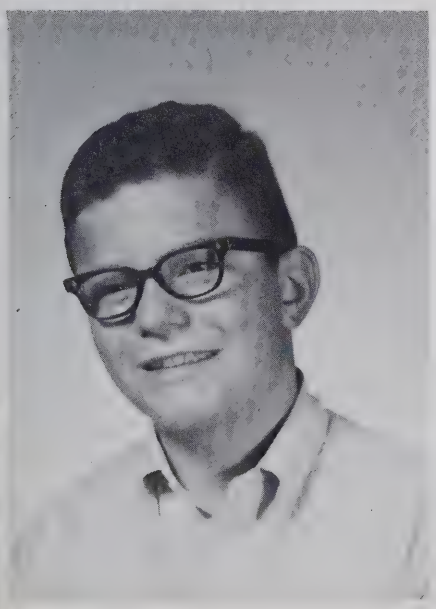

In Memoriam

Garland Edward Moore, Jr. (Eddie)
December 23, 1955 — June 21, 1972

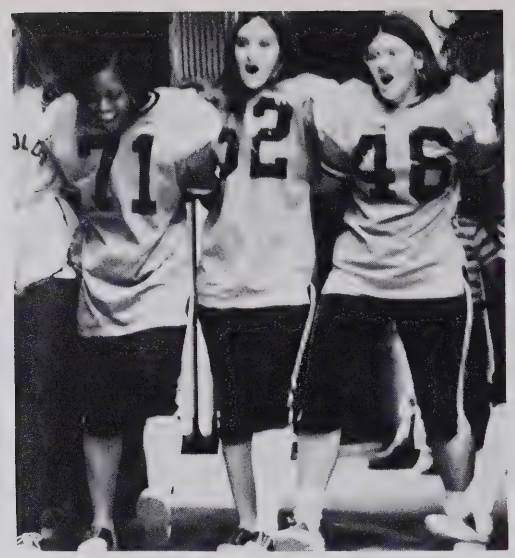
71
2
46

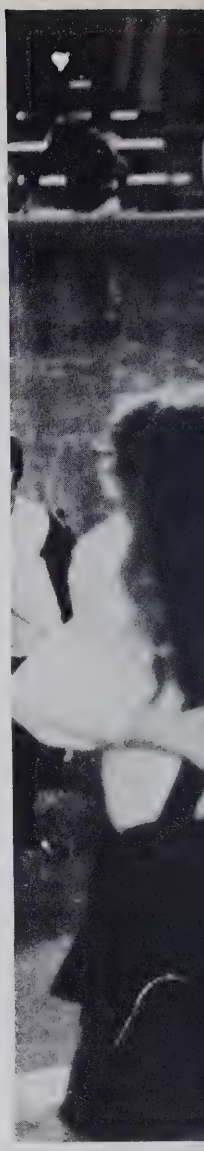

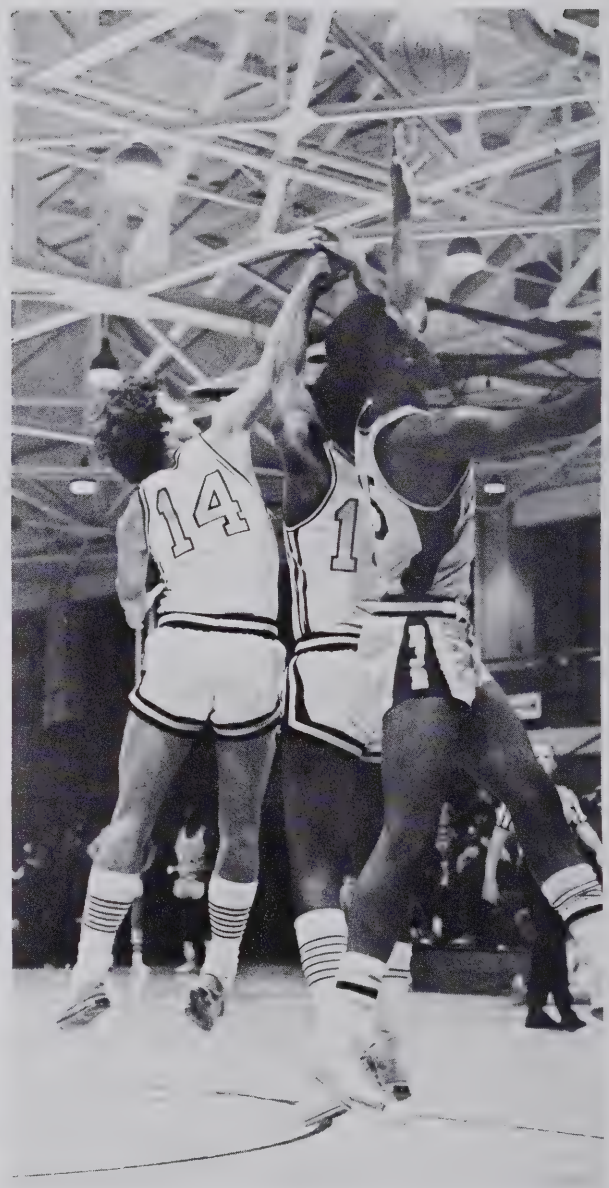
14

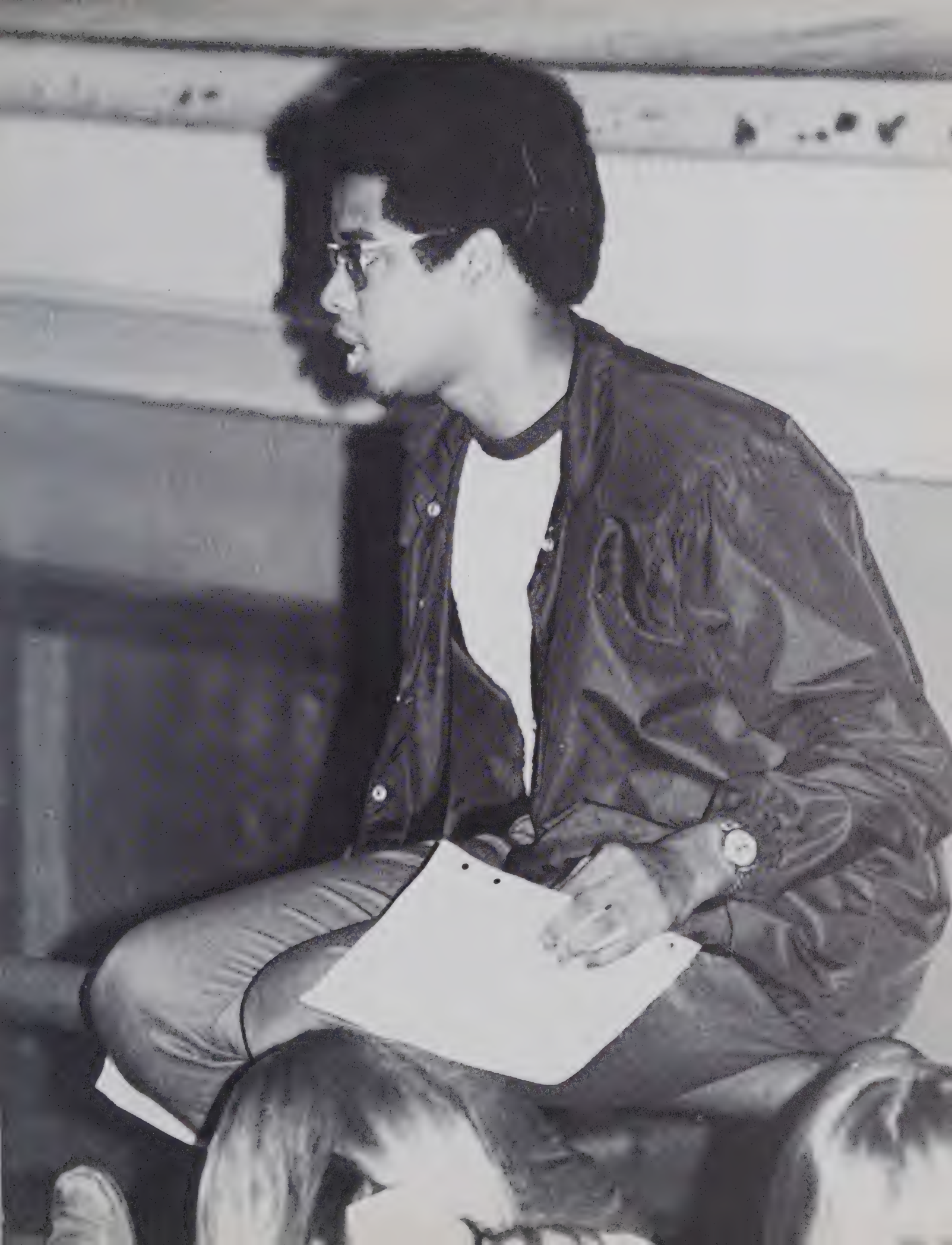

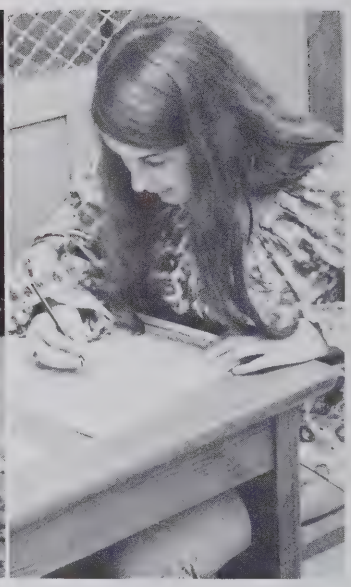

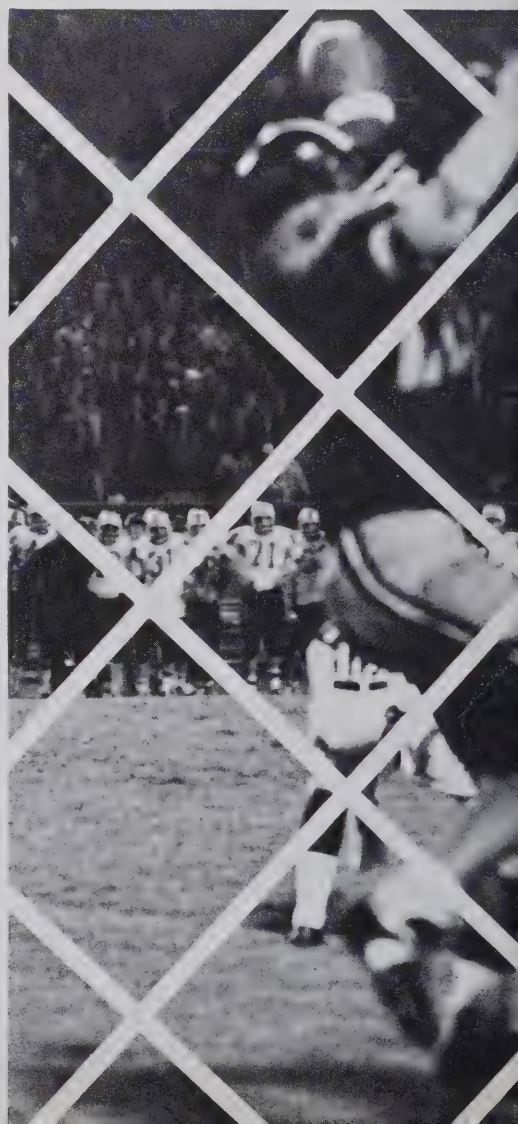

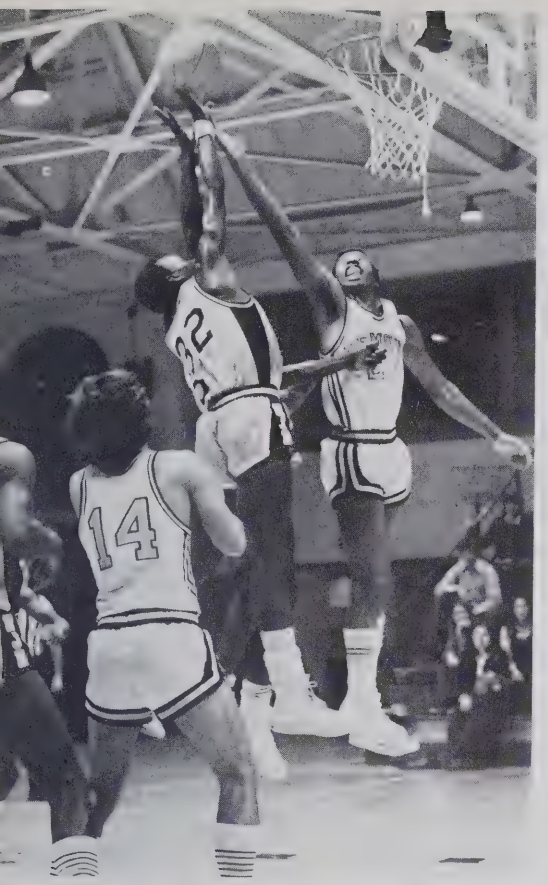
14

Involvement

Student Council; First row: S. Wolny, J. Hall, B. Bedinger; Second row: P. Wilson, B. Kennedy, R. McAdams; Third row: D. Dalton, B. Loftis, S. Phillips; Fourth row: C. Wilson, D. Haymes, B. Pruitt, P. Holsapple.

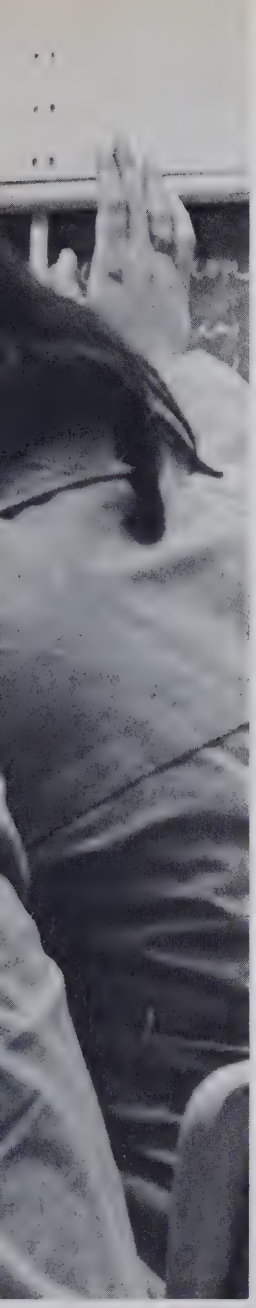

Reynolds Hosts NCSC Convention

With John X. Miller as Student Council president, members work hard for harmony. This year brought members from other schools in North Carolina to the Student Council convention held at Reynolds. Members also planned another Humanities Day.

Left: John X. Miller serves as Student Council president. Below: Student Council members listen as plans are discussed.

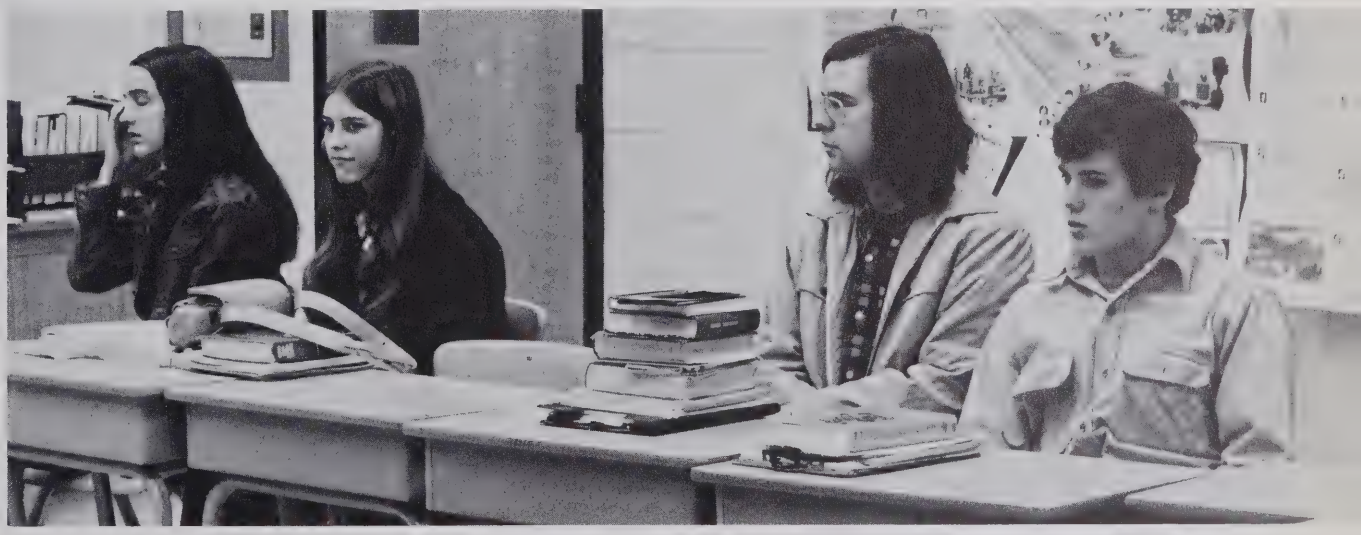

Above: Members of House of Representatives. Far right: House members discuss immediate future plans and activities. Right: Speaker of House, Peyton Hairston, ponders over a question.

House Strives To Better Serve Students

House of Representatives expressed ideas of students through different committees and medians. Playing a great role in student-administration relationships, the House strove for harmony. Upholding RJR's Honor Code, the House of Representatives tried to help the students enjoy being members of Reynolds' elite society.

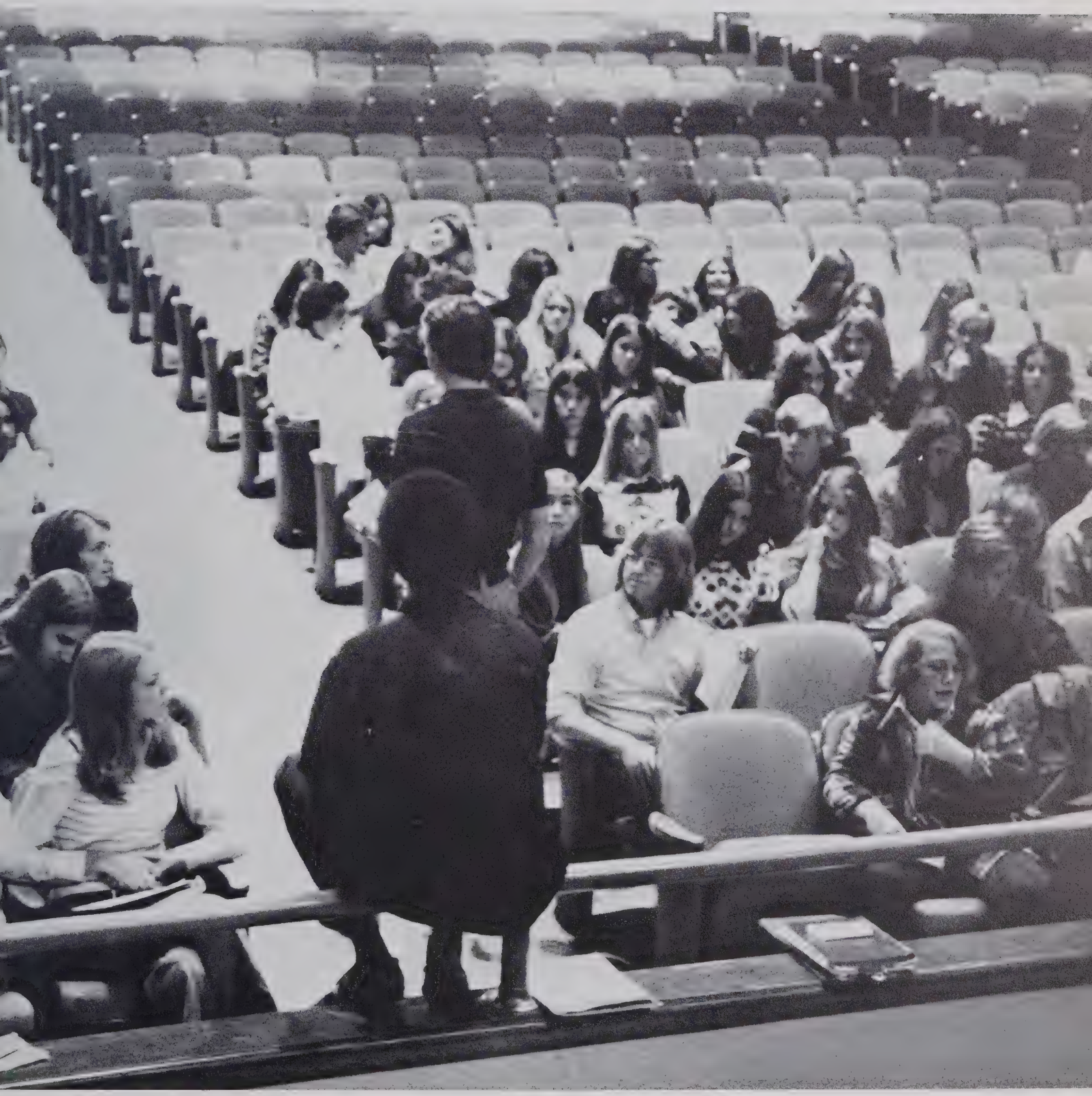

Below: Senior Executive Committee members display food collected at Thanksgiving for needy families. Right: Members of Senior Executive Committee make plans for future activities.

SENIOR EXECUTIVE COMMITTEE; First row: L. Piner, D. Michal, V. Cockerum, D. Wilcox, L. Noffsinger, J. Markeshewski, C. Byrd, L. Beauchamp, J. Law; Second row: S. Goad, C. Sharpe, J. Ernst, C. Miller, L. Bailey, A. Venable, M. Ross, C. Davis, S. Dillingham, L. Kitchens; Third row: E. Sawyer, B. Griffin, D. Jones, W. Boykin, D. Hart; Fourth row: D. Insch, D. Wooten, D. Meeks, L. Jones; Fifth row: E. Speas, L. Reece.

Committees Work For Our School

The Junior and Senior Executive committees, serve their classmates through various ways. The Senior Committee measures for caps and gowns, makes plans for graduation, and brings messages to the students from meetings. The Junior Executive Committee held doughnut and coffee sales before school during the colder months to help finance the Jr.-Sr. Prom. Members also began making plans for the class of 1974. Leos club served Reynolds by cleaning the parking lots and participating in other worthy school projects.

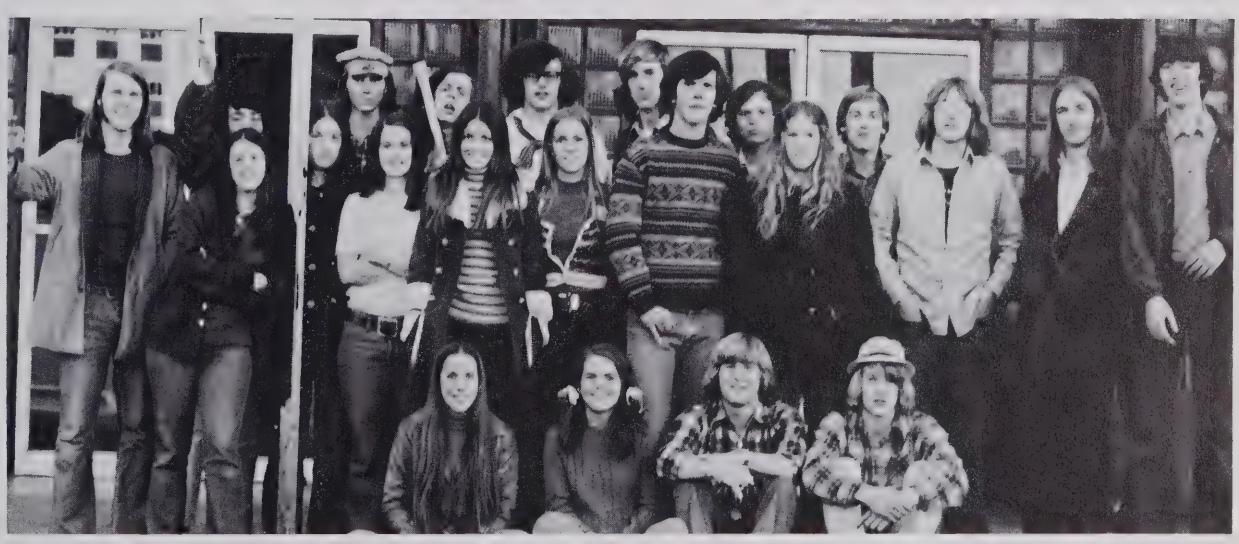

Upper: **JUNIOR EXECUTIVE COMMITTEE;** First row: R. Malone, T. Moir, L. Hubbard, T. Saylor, B. Clapp, J. Turner, T. Cromer, S. Harris; Second row: S. Barnette, P. Carson, M. Johnson, V. Davis, R. Williams, J. Simms, C. Richardson, H. Newton, L. Gutierrez, B. Smithdeal, B. Flynn, E. Watts, P. Kelly, K. Blake, K. Hodges, R. Whitson; Third row: B. Arzonico, M. Taylor, G. Corum, B. Pruitt. Lower: **LEOS CLUB:** First row: D. Lynch, J. Hall, P. Wilson, M. White; Second row: K. Knight, B. Pinnolis, M. Herring, A. Isley, M. Shouse, B. Spudis, C. Wilson, S. Gulley, B. Smith, R. Meredith, K. Keels; Third row: G. Edwards, B. Jones, W. Rigby, D. Pistole, H. Seelbinder, R. Keely, S. Perry.

NHS Members Gain Membership By Merit

James Arnold
Susan Baker
Lynn Belton
Robin Borthwick — Treasurer
Ben Brantley
Lou Carol Brown
Edward Bruce
Richard Cheshire
Marilyn Erickson
Robert Fentress
Andy Fix
Emily Freeman
Cobey Goodwin
Jeannie Hall
Blair Hancock
Richard Hartnett
Judy Howard
Debbie Jones
Ken Keels
Becky Klett
Cathy Law
John Markeshewski
David Masich
Bill Neel
Beverly Perry
Brona Pinnolis
David Pistole
Elizabeth Reed
Elizabeth Sawyer — Vice President
Cathy Saylor
Debbie Schmidt
Henry Seelbinder — President
Barbara Sharp
Martha Shouse
Katherine Sink
Mark White
Paul Wilson
Robert Varner

Speakers And Actors Receive Honor, Praise

Members of the Thespian Honor Society are chosen for displaying talent in at least two or more dramatic productions. "Stars" are given for each dramatic accomplishment.
The Masque and Gavel Society is made up of students who are creative in dramatics and public speaking. Three meetings are held during the year. Members must have high grades and participate in other school activities.

THESPIANS: N. Britton, sponsor; S. Phillips; Second row: S. Gray, B. Brantley, K. Harris, M. Ross; Third row: J. Turner, D. Schmidt, A. Russell.

MASQUE AND GAVEL: S. Love, B. Pinnolis, L. Nowell, D. Jones, D. Hartnett; Second row: R. Auten, H. Seelbinder, B. Brantley, D. Schmidt, B. Sharp.

NATIONAL FORENSIC LEAGUE: First row: S. Perry, L. Nowell, S. Fleming, D. Jones, B. Pinnolis, L. Parsley, S. Love; Second row: P. Lukas, R. Auten, S. Africk, D. Hartnett, H. Seelbinder, S. Mason, R. Varner.

QUILL AND SCROLL: Left to right: R. Munk, B. Hancock, S. Fleming, B. McGee, M. Woolley, R. Jarvis, V. Ingram, L. Grant, D. Newsome, B. Brantley.

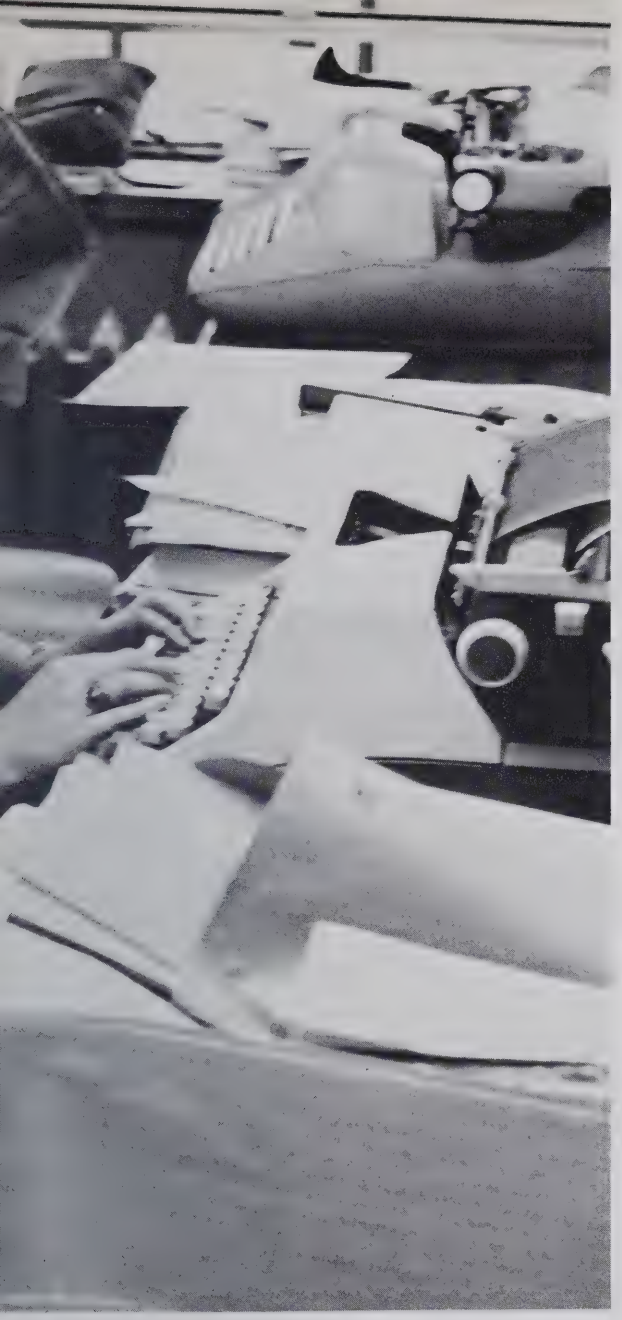

Groups Honor Debaters And Future Writers

National Forensic League members display talent in public speaking, but must also maintain good grades for continuing membership.
Quill and Scroll members have given of their time to serve in some aspect of journalism. The members also prepare the RJR publications.
Mathematicians join the Math Club to learn more about the study of numbers.

MATH CLUB MEMBERS

Honor Groups Reflect Interest In Languages

Spanish Honor Society holds two annual inductions. Members have made achievements in the Spanish language. French Honor Society members must be enrolled in a French class. Maintaining a 92 average in French and good conduct grades keeps French Honor students busy. Both groups engage in projects which will widen their knowledge of Spanish or French.

Above: **FRENCH NATIONAL HONOR SOCIETY;** Miss Elliston, N. Crossman, L. Moore, B. Disher, S. Lawrence, S. Baker, S. Tablas, L. Nowell, D. Schmidt, L. Brown, L. Hayes, J. Dull; Right: **SPANISH NATIONAL HONOR SOCIETY;** First row: D. Gibbs, V. Howard, A. Tucker; Second row: D. Jones, C. Moore, R. Cheshire, N. Mintz, B. Reed. A. Fix.

Spanish Club Hosts Visitors, Teach Customs

For students interested in "Espanol", the Spanish club offered a variety of activities. One of the more exciting undertakings was when the Spanish and French clubs challenged each other to a volleyball game.

Four exchange students visited Reynolds from Bogota, Columbia. Many different ideas and customs were swapped between students.

SPANISH EXCHANGE STUDENTS: L. to r.; Victor Castillo, Maria Teresa Castillo, Gladys Leonore Eceudo, Mario Alberto Zafra.

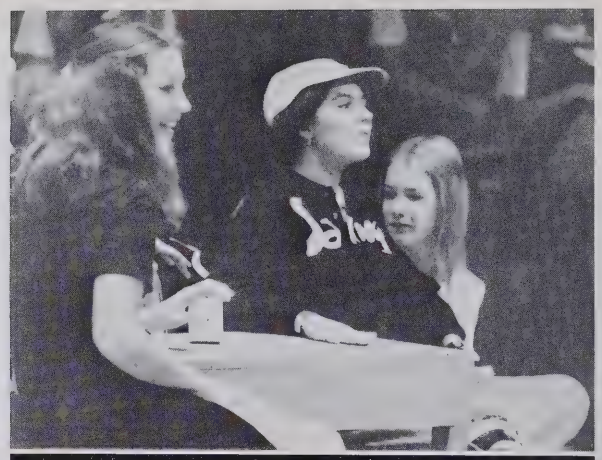

Board Members Generate Pep With Enthusiasm

One of the hardest working groups in the entire school, the Pep Board Council works to promote school spirit. They accomplish their goal by putting on hilarious skits, and bringing the year to a climax with their Homecoming "name game".

First Row: K. Stevenson, K. Gailes. Second Row: A. Smith, F. Brenegar, L. Byrd, E. Rand, T. Bazemore, D. Jolley, D. Booker, S. Farrel.

Research Fills Much Time Of Debate Groups

The Debate Club and Team has worked hard all year, going to tournaments and researching on various subjects. Students show continuing interest in debate.

Debate Club: First Row: S. Love, B. Pinnolis, D. Jones, J. Markushewski; Second Row: L. Nowell, B. Sharp, S. Fleming, S. Williams; Third Row: D. Hartnett, M. Ogilvie, S. Africk, P. Schneider, S. Perry, L. Parsley, R. Auten; Fourth Row: S. Mason, H. Seelbinder.

Debate Team: D. Hartnett, S. Africk, L. Nowell, H. Seelbinder, B. Pinnolis, S. Mason, P. Schneider, R. Auten, S. Perry.

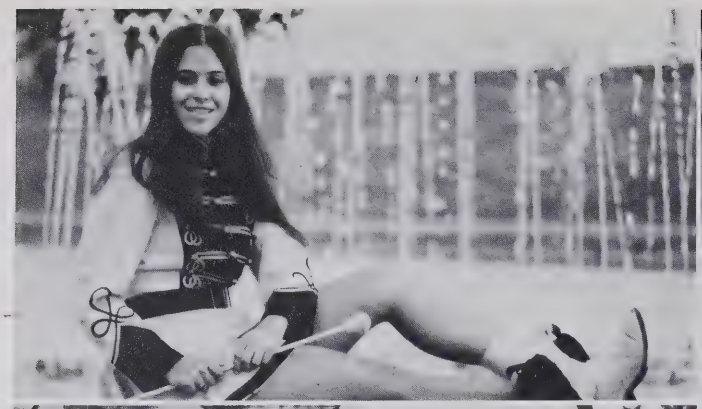

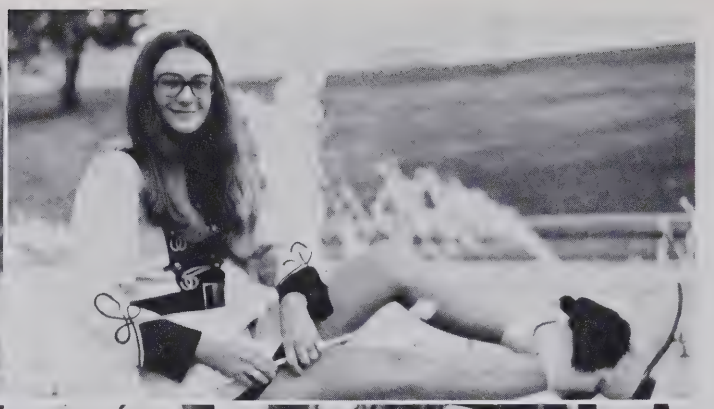

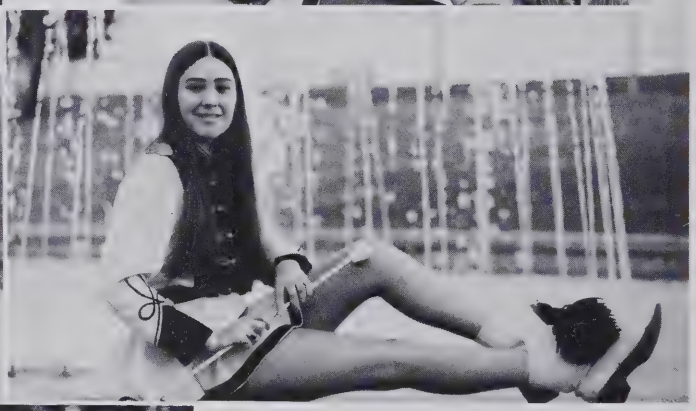

Melanie Ketchie
Cheryl Carpenter
Luellen Hubbard

Julie Schultz
Diane Witherspoon
Patty Breda

Lisa Duncan, chief

Majorettes Exhibit Precision Moves

Keeping up the tradition of being the best majorettes in the school system, the Majorettes performed at games in various costumes: little girl dresses, tophats, and their regular uniforms. Their activities have included selling doughnuts.

Hi-Y Slates School Projects

The Hi-Y's activities this year have included raising money, cleaning up the school grounds, and having a football game with the Anchor Club. They won, 42-21. The Hi-Y is a service club that has fun.

First Row: Dan Reavis, Keith Sloan, Wayne Hurst, Ricky Hix, Tim Henson; Second Row: Tommy Creson, Steve Sanders, Finley Watts, Mike Porter, Eric March.

First Row: Billy Church, Pat Shehan, Floyd Strupe; Second Row: Randy McMillan, president; Bill McGee, Lee Cartwright, Bryan Jones.

Senior Girls Show Spirit

Merging with the Senior Girls' Club, the new SGSC works to raise money by doing worthy projects and sales. The club works for the school. The annual football game with the Girls' Council was called off because of the many injuries of both teams.

Upper left: SGSC Sugar Bear, David Smith. Lower left: First Row: K. Pearce; Second Row: V. Martin, S. Phillips, S. Wolny, B. Mullen, K. Blake, G. Cundiff, S. East, A. Sherrill. Below: First Row: S. Brown, S. Hill, L. Moore, K. Cochrane, C. Cox, D. Gibbs, D. Gordon, S. Boucher, T. Pegg, K. Pass, M. Turner, S. Davis, D. Vaughn, A. Rutherford, J. Ernst; Second Row: D. Russell, L. Maxwell, C. Hawkins, D. Jolley, M. Shouse, S. Boucher, C. Younger, S. Simmons, L. Noffsinger.

Jr. Achievement: First Row: C. Belcher, V. Kelly, D. Durant, L. Bailey, S. Williams, A. Anthony, L. Hill, M. Creakman; Second Row: G. Freeman, T. Davis, C. Cowen, H. Wilson, M. Wilkerson, A. Fox, R. Chesire, D. Wooten, E. Bruce, S. Varner, R. Flippin.

Science Gives Broader Understanding

The auditorium aided the Drama Club during performances and learned what hard work it is to do the jobs backstage.

Science Club delves into the more difficult branches of chemistry, biology, and physics.

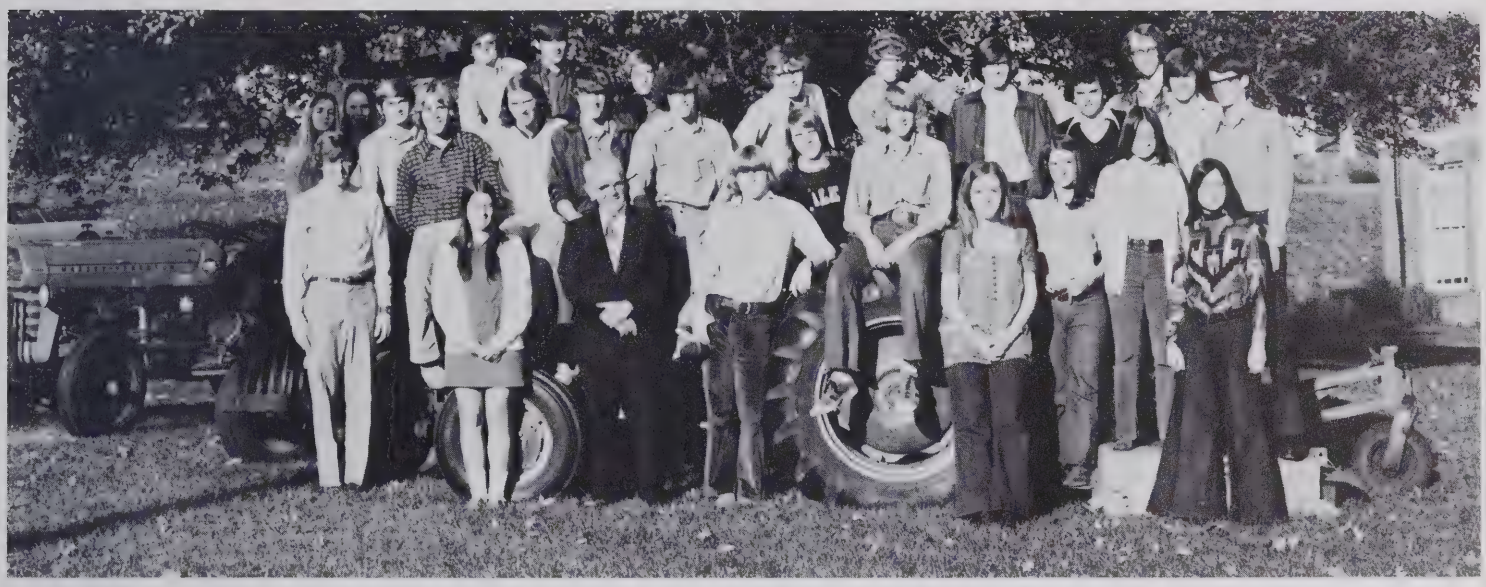

Top: Science Club. Lower: Auditorium staff; First Row: A. Spracklin, P. Gritton; Second Row: J. Turner, E. Brown, J. Sanderford, H. Binkley, D. McBride, K. Beach, Mr. Pelech.

WINSTON-SALEM · FORSYTH COUNTY SCHOOLS

K. Bingham
L. Grant
D. Lynch
B. Riddle
M. Turner

M. Cain
J. Haley
J. MacFarland
A. Rutherford

J. Davis
J. Isaacson
M. Morse
C. Sharpe

M. Dunlap
A. Jackson
D. Poindexter
M. Shouse

L. Gantt
A. Johnson
L. Reece
L. Simpson

K. Byrd, T.S. Turner, L. McNair, S. Phillips, P. Blackford, K. Taylor, L. Byrd, T. Beard, P. Prongay, R. Loftis.

C. Carlson, C. Boyles, D. Livengood, J. Grout, J. Weber, J. Harmons, A. Witner, J. Mullen, W. Lewis, M. Edwards.

Christmas Toy Drive Succeeds

Sponsoring their annual Christmas Toy Drive, the Industrial Arts Club threw themselves into preparing the hundreds of toys donated by students and teachers. Aided by Mr. Taylor, the club members gave a merrier Christmas to children of needy families.

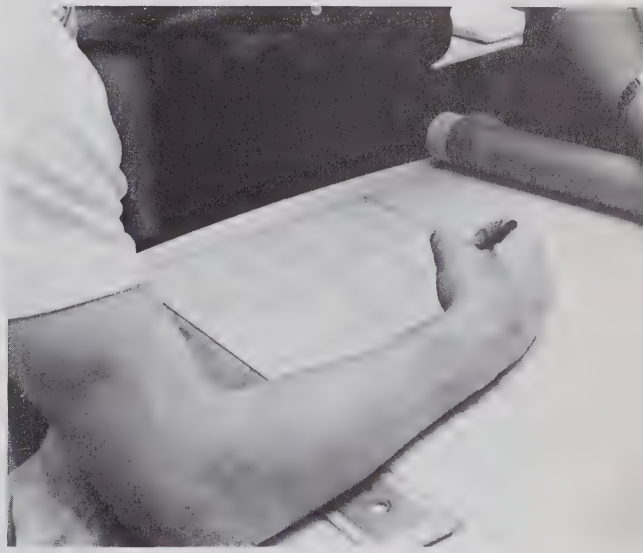

Industrial Arts Club; First row: R. Murphy, D. Bradford, J. Davis, A. Parent, J. Bolick, P. Burchette, B. Perry; Second row: D. Spencer, T. Sullivan, R. Worthington, S. Lawrence, M. Carroll, C. Long, D. Edwards; Third row: R. Lewis, R. Tilley, D. Clark, B. Crater, B. Hartley, M. Rickard, M. Chapple, Mr. Taylor

Band Participates In Inauguration

BAND: First row: T. Hunt, C. Straughn, J. Fowler, G. Freeman, S. Tablas, J. Thrift, L. Hancock, D. Whitsett; Second row: D. Cooke, B. Vogler, J. Murgas, J. Hauser, M. Hutchinson, B. Thomas, M. Gaither, H. Thomas, B. Blackburn.

'Cream of Cat' Brings Second Prize

Under the direction of Mr. Eggers and Mr. Smith, the band participated in several activities. Going to Raleigh for the governor's inauguration was the high point of the year for the band. The Demon marching band also performed in the Winston-Salem Holiday Festival parade. Working hard on homecoming project, "Cream of Cat" soup, receiving second place honors for their work.

BAND: First row: A. Jennings, T. Caldwell, P. Wall, P. Hooper, V. Raper, K. Brookshire, A. Huber, P. Wilson; Second row: C. Neal, L. Vroegindewey, B. Kennedy, M. Cuthrell, G. Shelton, W. Remy, B. Wohlford, L. Parsley, J. Thomas; Lower: First row: D. Emanuel, K. Hayes, E. Williams, N. Reed, D. Hord, L. Bailey, E. Caldwell, M. McClenny, J. Law, D. King, A. Venable; Second row: S. Schambach, M. Ragan, P. Popp, C. Cashwell, B. Swain, G. Dark, B. Phipps, M. Glenn, S. Williams, F. Harper, S. Dillingham, C. Cooke.

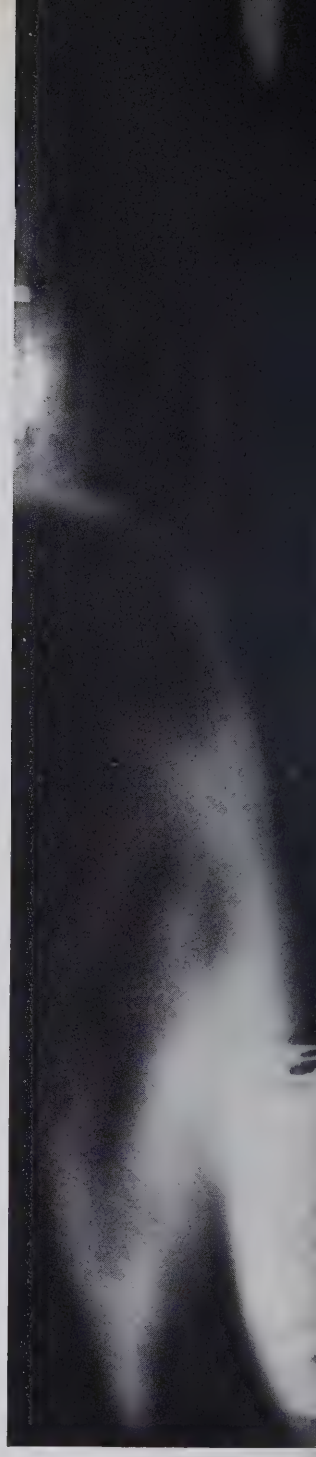

Above: Bus Drivers. Right: Gym Leaders: First Row: C. Miller, J. Roberts, J. Chinlund, K. Sink, L. Burnett; Second Row: K. Clayton, C. Norman, S. Pooley, C. Joyner, M. Fletcher, S. Varner.

Drama Students Put On A Play, 'Ah, Wilderness'

Drama students put forth enthusiasm, work, and very trying hours to produce their annual play. This year the play they put on was "Ah, Wilderness". Leading actors and actresses were Ben Brantley, Andy Russell, and Carol Younger.

First Row: N. Britton, sponsor; K. Harris, T. Ledford, A. Mickey, C. Younger, S. Gray, J. Watts, M. Ross; Second Row: T. Stevenson, L. Morgan, R. Keely, H. Binkley, D. Schmidt, S. Phillips, L. Hayes, S. Fleming, K. Hodges, D. McBride, A. Russell; Third Row: B. Brantley, C. Saylor, T. Cooley, K. Amick, J. Turner

Students Interest Accounts For A Good Club Year

The Outing Club went on many excursions including Hanging Rock. They specialize in mountain climbing. Future Business Leaders of America work to ready themselves to enter the world of business.

Upper right: **Outing Club;** First Row: C. Hall, P. Miller, B. Brown; Second Row: N. Arrington, L. Burney, L. Morgan, K. Glenn, L. Crockette, T. Clarkson; Third Row: D. Hiatt, S. Phillips, T. Winfree, E. Sawyer, C. Saylor, R. Varner, N. Mintz, J. Michaels, A. Reynolds, T. Wofford, A. Taylor, Mr. Guy Spear. Above: Outing Club members enjoy climbing up Hanging Rock. Right: **Future Business Leaders of America** First Row: D. Otwell, H. Wilson, L. Jones, B. Grier; Second Row: D. Wilcox, P. Hill, C. Williams, C. Atkins, D. Anderson, L. Hedrick; Third Row: F. Sharpe, Mrs. Robinson, Mrs. Gill, D. Davis, J. Swing, S. Shoaf.

Many Activities Make It A Good Year For Clubs

Members of DECA work hard all year, in school and out, and this year, they picked Beverly Paige as their sweetheart. The Jr. Red Cross is sponsored by Miss Shelton. They have kept up their good work this year.

Left: **JR. RED CROSS;** Lft. to rt,; K. Vaughn, N. Boyd, P. Miller, B. Hawkins, K. Walker, W. Amen, K. Powell, T. Patterson, Miss Shelton; Upper left: **DECA OFFICERS;** D. Fox, Vice-Pres., B. Paige, Treas., G. Fearrington, Pres.; Top: **DECA CLUB;** Above: **DECA SWEETHEART;** B. Paige.

Laboring over copy, headlines, and news stories often filled Journalism students' time. Working with minds on budgets and deadlines, Debbie Newsome and Melissa Woolley compiled the 1973 **Black and Gold.** Randy Jarvis, chief photographer, often spent many hours on and off campus producing exceptional photographs.
Bill McGee, newspaper editor, had much help with the **Pine Whispers** from members of Miss McMillan's sixth and seventh period Journalism classes.

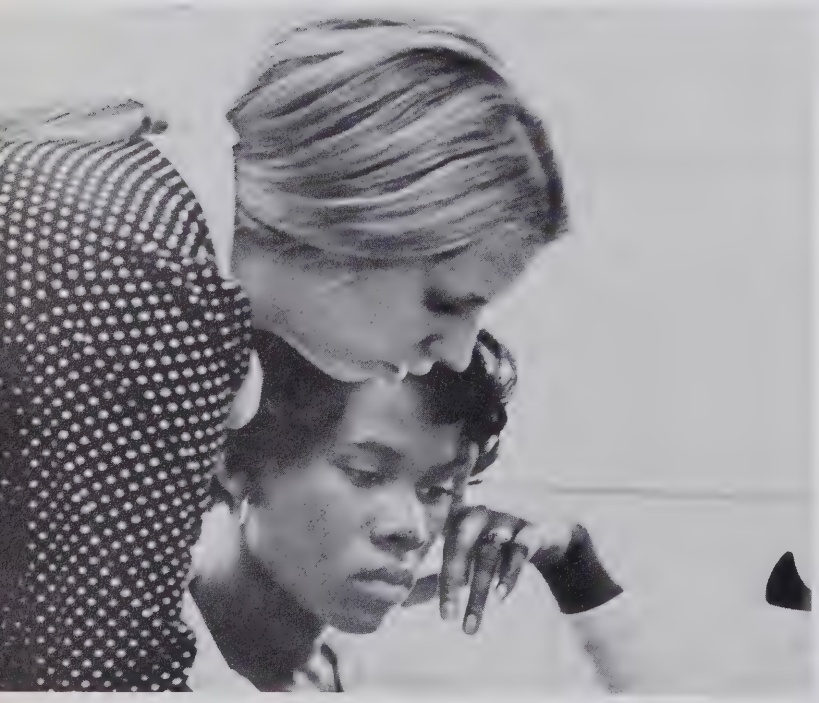

Upper left: Melissa Woolley, a **Black and Gold** editor. Upper right: **Black and Gold** editor, Debbie Newsome. Left: Miss McMillan helps Denise Jones with newspaper typing. Right: Seventh period Journalism class.

Journalists Prepare Paper And Annual With Vigor; Inform Students, Faculty

Upper left: Bill McGee edits newspaper. Upper right: Sixth period Journalism class works on newspaper. Right: Ben Brantley is Reynolds' teen page correspondent.

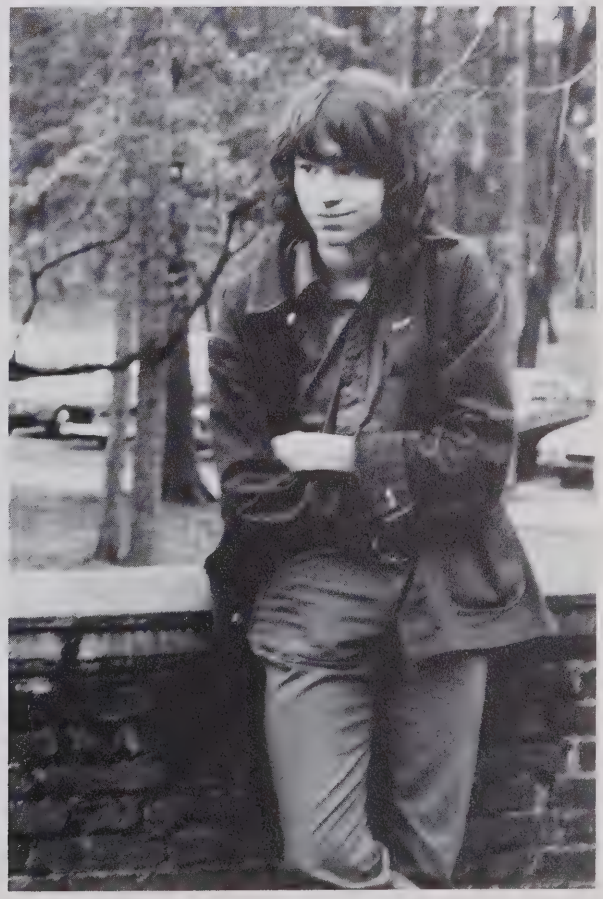

SSC Works To Help Reynolds

Completing their annual tea for teachers at Christmas, the Senior Service Club works on projects to help the school. The Girls' Ensemble brightened the Christmas program with some choice selections.

Top Right: **SSC Sweetheart;** Kate Cochrane. Lower right: Senior Service Club members enjoyed College Day. Right: **Girls' Ensemble;** S. Brown, A. Kennedy, T. Kelley, B. Middleton, D. Schmidt, B. Adams, C. Clapp, B. Murphy, T. Ledford, A. Mickens, M. Penry, A. Venable. Above: **Senior Service Club;** First Row: J. Whitler, D. Smith, A. Cheek, F. Thomas, B. Travis, K. Smith, D. Haymes, D. Michal, B. Shirley, C. Smith; Second Row: B. McGee, R. Lugo, J. Johnson, J. Hendrix, J. Moore, S. Duggins, P. Perry, S. Marion, B. Arzonico, S. Wallace; Third Row: C. Cowen, S. Crews, M. Masich, W. Holton.

Black Students United For The Cause, Progress

The Ebony Society channeled artistic energy in relating black heritage to students. Black culture week educated students with political, cultural and scientific peoneers throughout black history. Moving to a dynamic African beat, the Dance Group expressed their culture.

Top: Ebony Society sponsor, Mrs. V. Smith. Above: Ebony Society officers; M. Truesdale, vice-pres.; K. Gailes, pres.; D. Carson, asst. treas.; G. Brown, secretary; not pictured: D. Lindsey, treasurer. Above left: Members listen attentatively at meeting. Left: First Row: C. Soloman, W. Brown, C. McGrath, N. Garrett, M. Woods, A. Anthony, A. Venable, P. Gore, A. Smith; Second Row: L. Bailey, S. Barnette, C. Cunningham, D. Webb, R. Williams, V. Gardner, P. Herndon, V. Robinson; Third Row: G. Brice, G. Moore, J. Miller, C. Hunter, L. Anderson, L. Jones, W. Boykin, H. Wilson.

Jr. Varsity Cheerleaders Lift Spirit

The Junior Varsity cheerleaders encouraged the Juniors to yell at pep rallies by showing spirit. Sponsored by Miss Binkley, they cheered at football and basketball games.

Above: Cheerleaders get students up on their feet at pep rallies. Above right: Crowds join the cheerleaders at football games. Right: **Jr. Varsity Cheerleaders;** D. Brown, S. Beeson, E. Watts, S. Shelton, T. Cromer, P. Sawyer, L. Cox.

RJR Spirit Uplifted By Varsity Cheerleaders

Sue Georgoulias leads the vivacious cheerleaders in promoting school spirit at pep rallies. The cheerleaders sent telegrams to the team and made flowers for the mothers of the senior players during homecoming. Miss Binkley sponsors the cheerleaders.

Above: The cheerleaders are led by Sue Georgoulias. Above left: Girls show elation over winning games. **Varsity Cheerleaders;** Left: First Row: L. Piner, co-chief; Second Row: J. Bolick, S. Hicks, S. Georgoulias, chief; S. Hamlin, D. Church; Third Row: C. Rigsbee, N. Garrett, J. Hall, B. Bedinger, B. Spudis, D. Dawson.

FHA Job Is To Be Homemakers

A new club this year at RJR, the Future Homemakers of America focus their talents on sewing, cooking, economizing and learning.

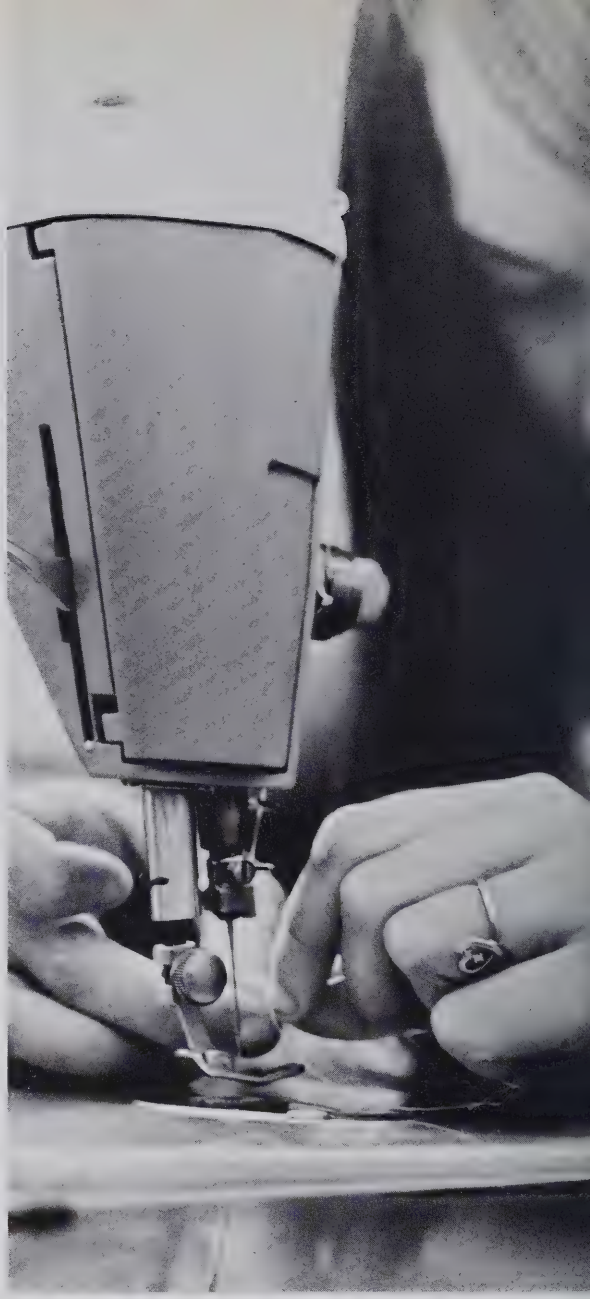

Above: **Future Homemakers of America;** First Row: T. Pegg, A. Sawyer, J. Braun; Second Row: S. Lawrence, M. Ross, P. Smith, L. Rehn, B. Styers. Right: **Future Homemakers of America;** S. Goad, D. Gibson, J. Sparks, B. Johnson, P. Peddycord, P. Gore, J. Bovender, K. Williams. Above right: Sandy Goad works at sewing machine.

Latin Club Sets Higher Standard In Advancement

Members of VICA work hard at their jobs, getting an early start at making a living. Latin Club meets to do creative things the "Roman Way".

Top: **Vocational Industrial Cooperative Association.** Above: **Latin Club;** L. Brewer, C. Burchette, M. Duncan, V. Newell, D. Masich, C. Walker, T. Patterson, T. Stevenson, S. Boucher, W. Draper, J. Markushewski, A. Newman, P. Millar, J. Surratt, M. Jones, L. Potter, E. Bagby, M. Marsh, E. Bruce.

Civitans Win Homecoming Contest

Mike Rickard presides at Junior Civitan meetings. The Civitans won the Homecoming display award and the Thanksgiving food drive. The RJR "Demon", David Cashion, is a member of the club, or "clan" as it is fondly referred to.

Above: Jr. Civitan sponsor, Mr. Mike Parrish. Right: Junior Civitan officers; D. Hartnett, sgt.-at-arms; J. Buice, vice-pres.; M. Rickard, pres.; C. Robinson, treas.; R. Sanders, sec.

Above: **Jr. Civitans;** First Row: C. Robinson, R. Sanders, M. Rickard, J. Buice, D. Hartnett; Second Row: B. Messick, J. Swing, W. Campbell, I. Holleman, T. Ray, B. Landreth, D. Clark; Third Row: E. Bruce, D. Cashion, M. Wagoner, M. Kartanson, G. Cox, K. Hiatt, P. Schneider; Fourth Row: D. Fuller, G. Cranfill, L. Wilmoth, J. Parham, S. Brown, C. Peller, M. Jonges, B. Hawkins. Left: **Jr. Civitan Sweetheart;** Beth Bedinger.

Above: Girls' Council sponsor, Mrs. Joann Spees. Above right: Girls' Council members enjoy themselves at a club meeting. Right: Hunny Bunn Jay Sanderford and mascot Murph.

GC Girls Promote Harmony Between All RJR Students

The Girls' Council planned their annual football game with the SGSC, but due to injuries on both teams, the game was canceled. All the money collected was given to the Cystic Fibrosis Foundation. The Girls' Council bought new t-shirts in the fall for all club members.

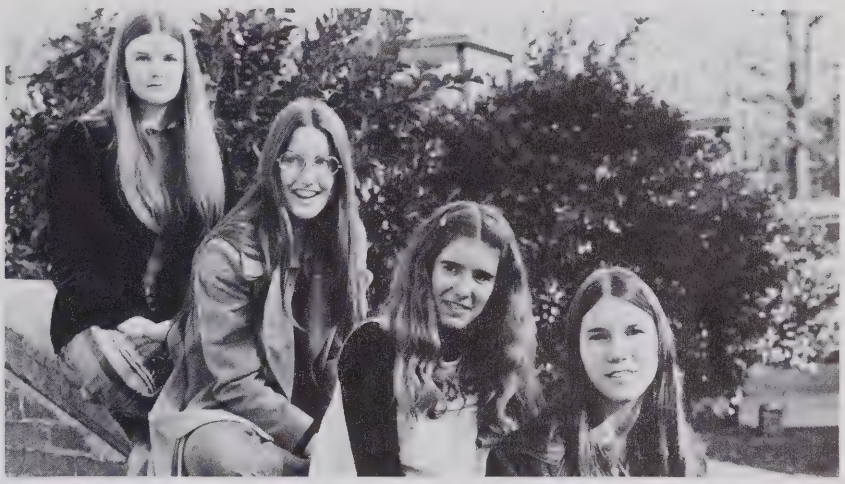

Top: **Junior Members;** T. Chipman, J. Bolick, S. Saunders, C. Barbee. Not pictured: D. Dawson, C. Rigsbee, T.S. Turner. Above: **Senior Members;** S. Georgoulias, N. Garrett, S. Hicks, L. Reece, T. Capell, C. Sharpe, E. Rumley, L. Lewallen, J. Haley, K. Bingham, M. Dunlap, C. Davis, L. Piner, C. Linton, L. Whitaker, pres.; F. Brunson, F. Brenegar, L. Simpson.

The Anchor Club Gals Serve Oranges To RJR's Grapplers

Nancy Chambers presides at Anchor Club meetings. All of the Anchor Club girls are "Big sisters" to the girls in Smith Cottage at the Children's Home. The club played the Hi-Y in a football game, which they lost, 42-21. Members worked at all of the home wrestling matches.

Top: **Anchor Club Admiral and Crew;** Admiral: Lee Cartwright; Crew: Drew Warne, Sammy Davis, Jimmy Buice. Right: Team gets instructions from coaches Frankie Thomas, Tom Ray and Jay Moore. Above: **Anchor Club;** First Row: K. Williams, B. Riddle, K. Darnell, E. Harper, L. Grant, T. Hendrix, E. Tisdale, E. Rand; Second Row: N. Chambers, L. Byrd, L. Hubbard, T. Greene, K. Manning, A. Simpson, P. Breda, A. Choquette, K. Stuart, E. Watts; Third Row: M. Woolley, C. Clayton, K. Stout, B. Covington, D. Messick, M. Ross, D. Church, E. Luther, D. Poindexter, J. MacFarland, M. Ketchie, T. Moir.

Top: **Anchor Club Officers;** P. Breda, b. of dir.; L. Hubbard, b. of dir.; C. Clayton, sec.; N. Chambers, pres.; E. Watts, vice-pres.; L. Byrd, b. of dir.; L. Grant, sgt.-at-arms; not pictured: B. Covington, treas.; K. Darnell, chap. Above: Love forms a strong bond between the Anchors and their "little sisters." Left: Anchor Club offense crushes the Hi-Y.

Scribblers Use Their Heads In Creativity

Sponsored by Miss Janis Shelton, the Scribblers dive into creative writing. Inspiring thoughts connect students' minds and ideas to bring broader meaning to life.

SCRIBBLERS; First row: L. Hayes, P. Hill; Second row: J. Haxton, N. Reed; Third row: G. Dubois, V. Barefoot, A. Huber, B. Reed; Fourth row: A. Newman, R. Varner, T. Moir.

Pages Work In Study Hall
Library Club Stamps Books

Youth Council members express opinions for students of Winston-Salem Forsyth County Schools. The library pages aided the staff and the students.

YOUTH COUNCIL; First row: M. Nicholson, A. Gray, B. Smith, R. Meredith; Second row: D. Insch, C. Davidson, M. Thompson, C. Neal, R. Bridges, J. Cobb; Third row: G. Brice, D. Mickle, H. Moulton, A. Russell, D. Smith.

LIBRARY CLUB: First row: B. Kinney, T. Kelly, W. Brown, K. Sink; Second row: Mrs. Sink, E. Freeman, V. Newell, C. Hall, P. Voiles, A. Coe, B. Disher, D. Emanuel, C. McGrath, P. Tatum, M. Redmond, Mrs. Baron; Third row: Mrs. Long, A. Reynolds, B. Shaw, S. Fleming, K. Hayes, A. Fix, R. Cheshire.

The Key Club worked all year to raise money. They had planned to be cheerleaders for the Girls' Council as usual, but the game was canceled. At Thanksgiving, they collected cans of food for needy families.

KEY CLUB; First row: S. Davis, B. Kennedy, D. Dalton, R. Burr, J. Sanderford, R. Patterson, E. Speas, R. Harrington, J. Jones, S. Shelton, B. Loftis, D. Schuett, M. Gallins, D. Hancock, M. Samuels, M. Christopher, M. Taylor, R. Weir; Second row: B. Shields, R. Marshall, R. Alspaugh, S. Batchelor.

Key Club Follies Is Big Success

Right: **Key Club Sweetheart;** Sharon Simmons. Above: **Key Club Officers;** B. Kennedy, D. Dalton, J. Sanderford, R. Harrington, S. Davis. Below: First Row: D. Flow, D. Shouse; Second Row: J. Ward, J.F. Miller, L. Folwell, G. Hutchinson, R. Basto.

Students who are interested in the German culture fill the membership of the German club. Mrs. Hepler gives students perspective of Germanic life. Chess Club members enjoy the brain strenuous game. The members often hear the satisfying sound of "checkmate".

German Club; First Row: M. Brake, S. Cofer, P. Fulk, D. Jones, B. Brown, S. Petree, M. Duncan, B. Clark, R. Sanders, S. Jeffords, M. Penry, J. Bouldin, T. Cooley; Second Row: K. Amick, F. Benson, E. Munt, B. Shaw, H. Curtin, K. Rogers, R. Doty, L. McCachern, D. Hancock, R. McAdams, M. Gallins, B. Loftis, J. Turner, K. Pearce, M. White, M. Everhart, M. McGee, D. Sanders, K. Keels, S. Schambach, C. Royal; Third Row: I. Holleman, K. Hiatt, M. Tuten, E. Everhart, M. McGee, K. Keels, M. Rickard, R. Freund, B. Pruitt, S. Yancey, R. Basto.

Chess Team Shows That Genius Exists At Reynolds

Left: **Chess Club/Team;** First Row: J. Arnold, pres.; B. Shaw, A. Fix, J. Markushewski, L.C. Brown, J. Egan; Second Row: R. Auten, B. Neel, G. Umberger, R. Cheshire, B. Goodyear, R. Fentress, C. Stamey, T. Clarkson. Below: **German Club;** First Row: R. Borthwick, E. Sonnenschein, D. Johnson, S. Wallace, B. Johnston, S. Brown, L. Byrd, M. Hellinger, D. Howard, C. Blackburn, D. Lee, H. Moulton, G. Stimpson; Second Row: T. Hutcherson, J. Miller, P. Hairston, E. Hageman, G. Yoder, L. Klett, S. Rehder, B. Sharp, L. Jones, S. Harris, N. Crockett, G. Corum, M. Zilkanich, G. Lakey; Third Row: L. Hancock, C. Hanley, P. Walters, B. Vogler, C. Cashwell, L. Crockett, W. Amen, L. Gantt, S. Johnson, D. Cook, S. Pacula, M. Brown, E. Lounsbury.

Pages Devote Their Time To Helping Others Who Help

Pages run errands, answer phones, aid students, and generally assist the school secretaries. They are very important to the school.

Office Pages; First Row: J. Schultz, B. Flynn, D. Church, D. Lindsey; Second Row: L. Gantt, T. Greene, F. Brenegar.

Guidance Pages; First Row: S. Georgoulias, R. Borthwick, O. Howard, M. Truesdale, D. Lindsey; Second Row: Y. Denny, P. Peddycord, B. Covington, L. Jones; Third Row: M. Marsh, K. Young, J. Ernst, J. Hall, W. Boykin; Fourth Row: T. Bazemore, E. Rand, K. Stevenson, C. Hunter; Fifth Row: J. Williams.

GAA Activities Give Chance For Fun And Fitness

Monogram Club members show that RJR has real ability and talent. GAA members work to promote girls' sports.

Monogram Club; First Row: V. Thompson, L. Jones, C. Allen; Second Row: D. Pleasants, L. Cartwright, D. Pounds, J. Tribble, S. Shelton, T. Sullivan, S. Lawrence, L. Folwell; Third Row: B. Arzonico, R. Weir, S. Batchelor, B. Loftis, S. Gatewood, T. Gentry, T. McMillan, S. Davis, R. Marshall; Fourth Row: M. Samuel, M. Jonges, J. Parham, C. Robinson, R. Burr, D. Shouse, D. Michal, J. Turner; Fifth Row: R. Patterson, T. Tise, T. Tsiolkas, L. Poe, D. Haymes, D. Miller, D. Shuett.

GAA; First Row: W. Brown, J. Chinlund, S. Pooley, S. Williams, S. Stalter, V. Kelly, K. Edwards, C. Joyner, M. Conrad; Second Row: O. Howard, M. Fletcher, L. Greiss, B. Reed, C. Norman, E. Freeman, P. Millar, K. Miller; Third Row: E. Williamson, K. Mayberry, L.L. Nystrom, S. Varner, F. Harper, H. Erickson, L. Parsley, J. Roberts, pres.; K. Wood, E. Sawyer.

French Club Loses To 'Spanish' In Volleyball

The French Club delves into French customs, forming a group that speaks to each other only in French. The Human Relations Committee strives for harmony between students and faculty.

French Club; Joan Elliston, sponsor; S. Baker, S. Beeson, D. Booker, D. Coppedge, P. Craig, G. Dewar, B. Disher, K. Dogget, D. Dunkin, M. Edward, G. Fischer, C. Fleming, S. Gulley, J. Hollett, D. Hord, A. Iseley, L. Isgett, K. Jones, K. Keels, L. Kitchens, S. Lawrence, E. Leight, K. Manning, D. Masich, J. May, K. McMullen, J. Miller, J. Mullen, B. Murrell, L. Nowell, B. Pinnolis, L. Potter, C. Powell, L. Reavis, L. Rehn, C. Richardson, C. Samuel, T. Saylor, S. Shambach, C. Sharpe, H. Shively, B. Smith, M. Spracklin, B. Spudis, M. Stewart, S. Stocks, J. Weber, K. Winkler, S. Wolny.

Human Relations Committee; First Row: A. Kennedy, J. Bovender, V. Barefoot, B. Reed, T. Buckner, B. Paige; Second Row: C. Law, M. Hellinger, L. Kitchens, D. Wood, C. Kent, V. Cockrum.

Students Enjoy Musical Christmas Program

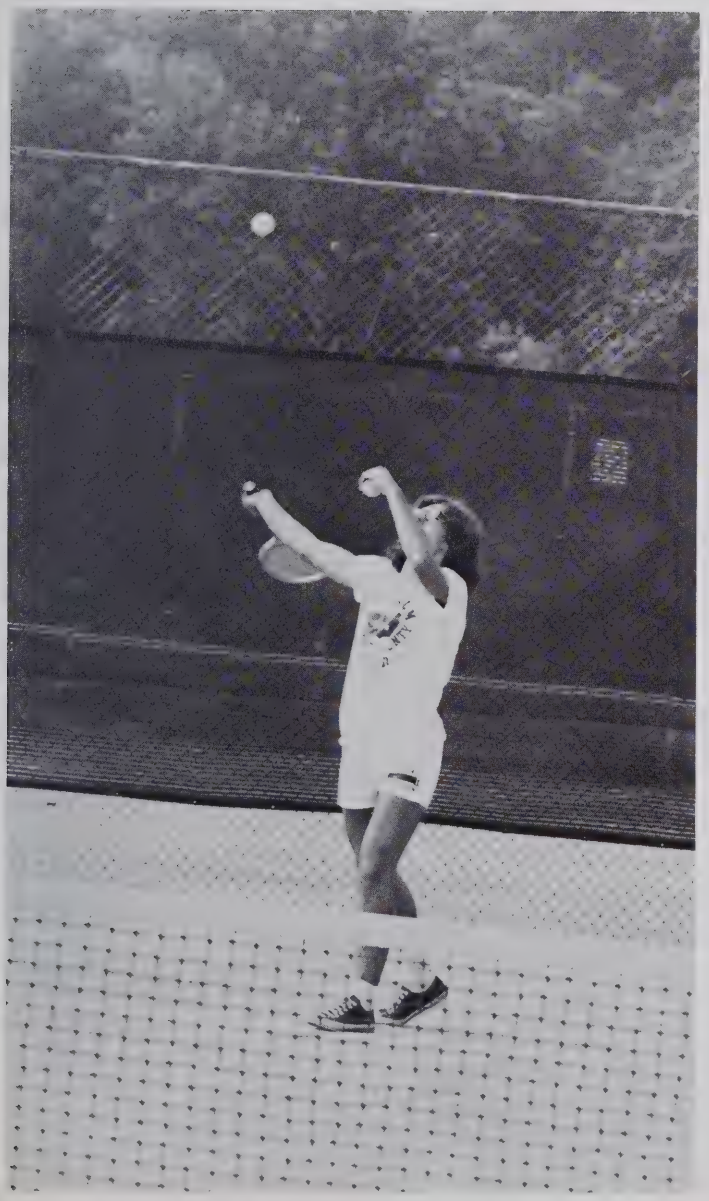

After School Practicing Improves Boots, Majors

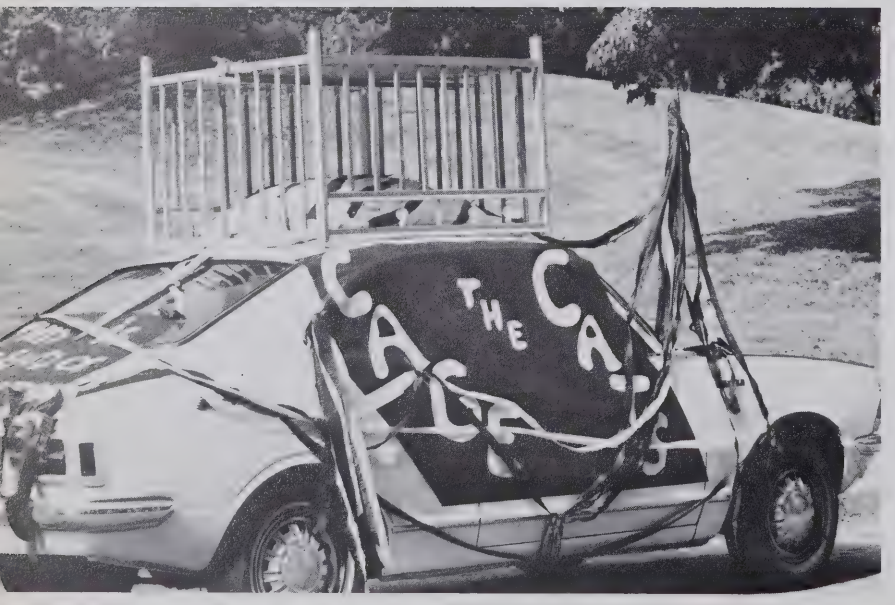

RJR

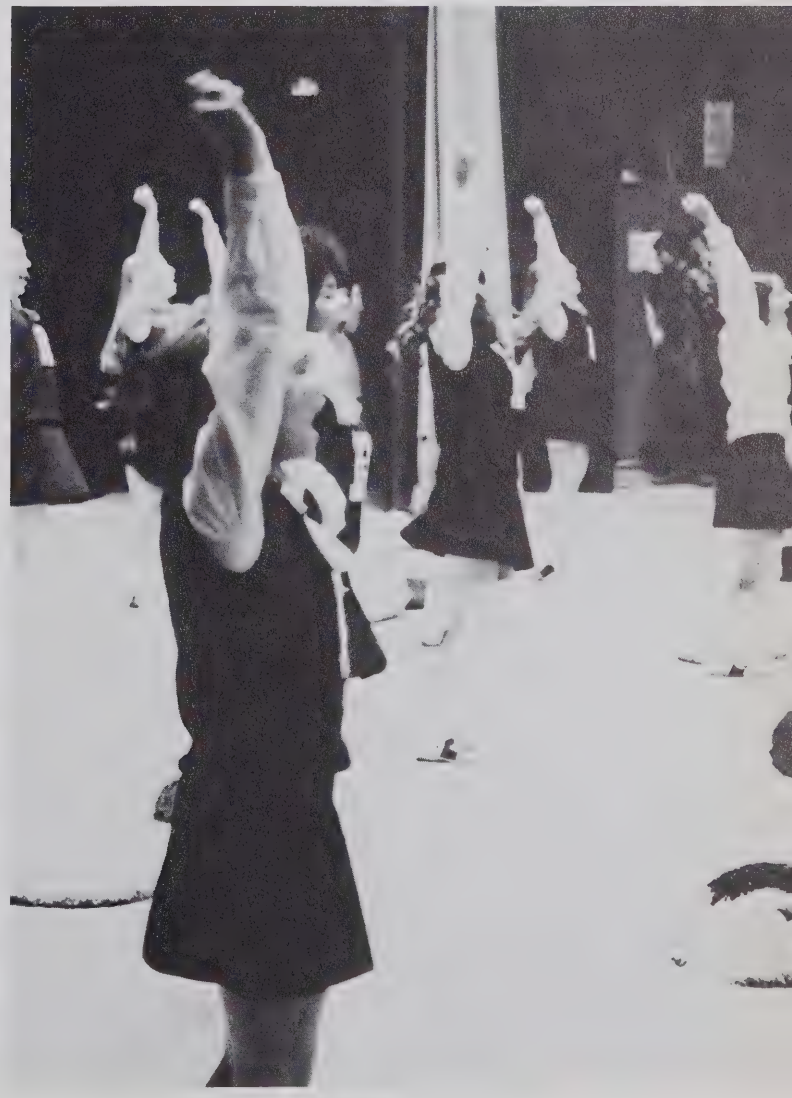

Snow Causes Students To Miss A Week

Juniors Enjoy Trek To Gym Classes

CREAM
OF
CAT

Candy Sale Is Big Success; Binkley's Homeroom Wins

Denise Meeks, a senior, is the chief of the Color Guard. She sponsored Luther Jones.

Football Players Choose Queens For Ceremony

Friday the 13th is supposed to be unlucky, but not this one in October. Denise Meeks and Susie Hicks were crowned at the Homecoming game. Chosen by the football team from the Homecoming court, these girls were all smiles.

Senior Susie Hicks is a cheerleader at RJR. She sponsored Jay Sanderford.

Visitors Brighten School

When Roy Thompson of the Winston-Salem Journal and Sentinel spoke at the school, students and teachers discussed him for days afterward. Being an alumnus of RJR made him even more interesting and enjoyable.

Students were given a pleasant turn in their day when the Army Band performed. The band played some invigorating songs that set some students dancing in the aisles, especially when one of the men sang "Spinning Wheel" and "Make It With You".

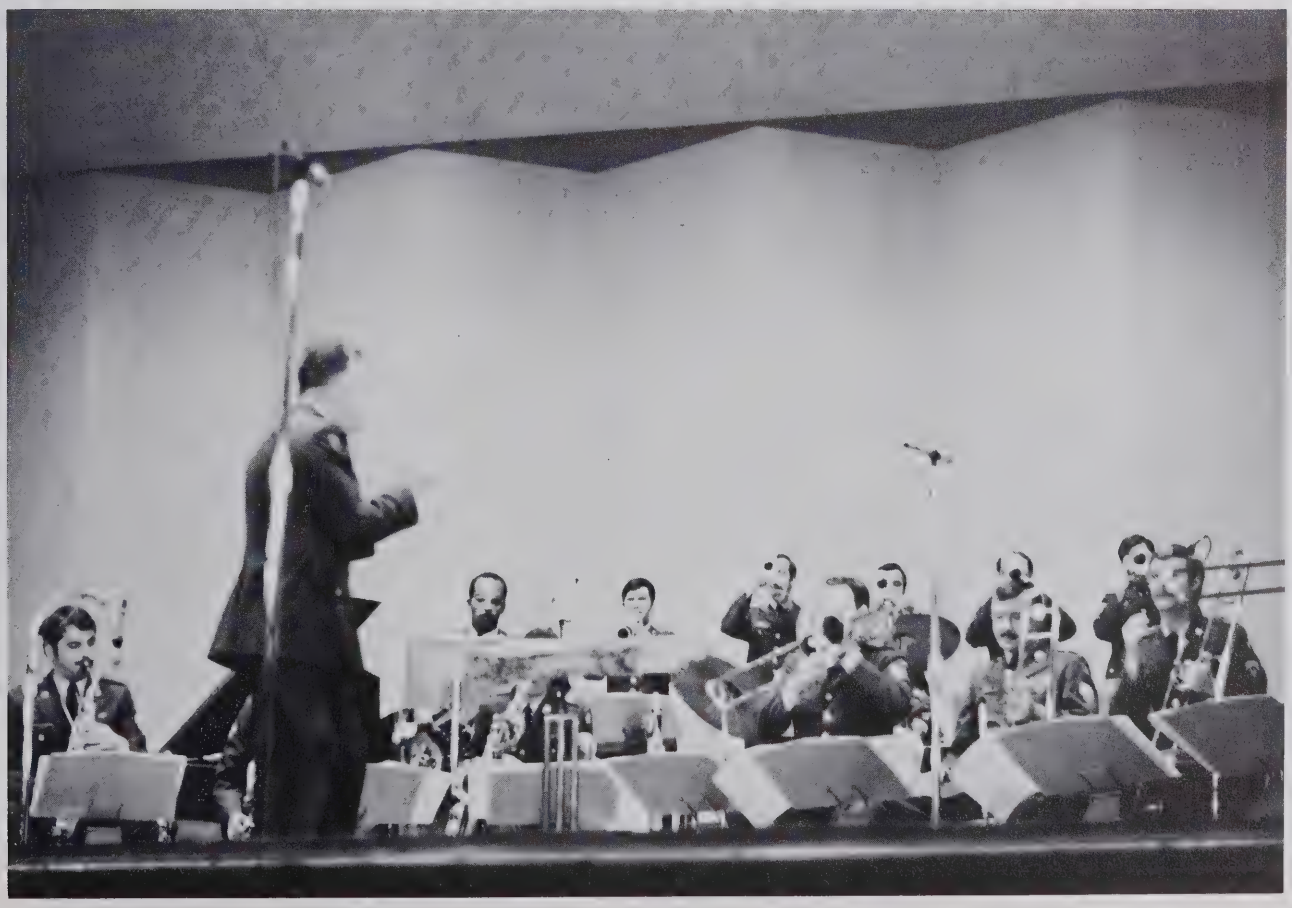

Invincibility

Above: Varsity Football Team; First Row: V. Thompson, E. Jones, L. Cartwright, D. Miller, M. Young, R. Weir, D. Insch, D. Pleasants, H. Odom, L. Wilmoth, T. Sullivan, T. Jackson, L. Jones; Second Row: M. Thompson, R. Harrington, M. Wagoner, K. Ganzert, B. McGee, R. Sanders, D. Steadman, G. Tribble, H. Simon, R. Basto, R. McAdams, J. Miller, L. Scales, S. Crews; Third Row: D. Williams, T. Ray, D. Hart, D. Schuett, J. Johnson, D. Haymes, R. Burr, D. Michal, F. Thomas, S. Davis, S. Batchelor, D. Flow, R. Ijames; Fourth Row: R. Atwater, J. Sanderford, D. Shouse, D. Pounds, J. Tribble, V. Vreeland, J. Drew. Right: Tri-Captains: Terry Jackson, Sammy Davis, and David Michal.

RJR Completes Season With 8-2 Record

Playing home games at West Forsyth and Bowman Gray Stadium, the 1972 Demons carried on RJR's winning tradition. With fourteen lettermen returning, Coach Bryson had much talent to produce a successful team. The only losses were to North Forsyth and Greensboro Grimsley. Reynolds finished the Central 4-A, District 6 race in second place.

Reynolds' representatives on the Journal and Sentinel All-Conference Team were: Lee Cartwright, Doug Haymes, David Michal, David Miller, Lonnie Scales, and Frankie Thomas.

Senior Members Deserve Recognition

Richard Atwater
Scott Batchelor
Lee Cartwright

Sammy Davis
Don Flow
Kent Ganzert

Richard Harrington
David Hart
Doug Haymes

Ricky Ijames
Doug Insch
Terry Jackson

Jimmy Johnson
Everette Jones
Luther Jones

David Michal
Danny Pounds

David Miller
Jay Sanderford

John Miller
Lonnie Scales

Drew Pleasants
Doug Shouse

Left: Coach Doug Crater signals plan to forces on field. Above: Demons make decisions for next offensive play.

Six Men On All-Conference Team

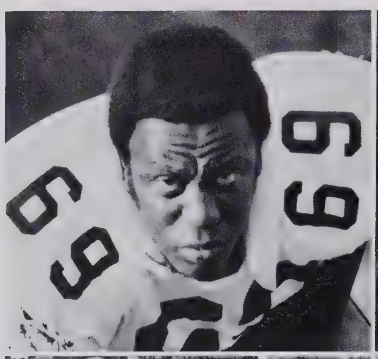
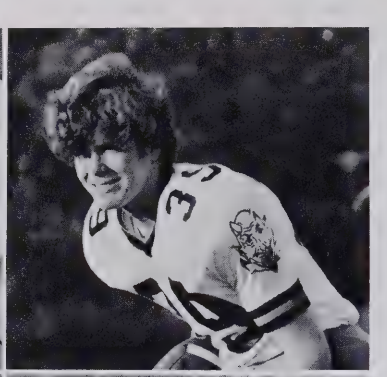

Henry Simon
Tom Sullivan

Frankie Thomas
Mack Thompson

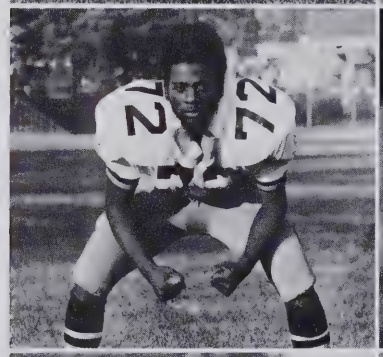
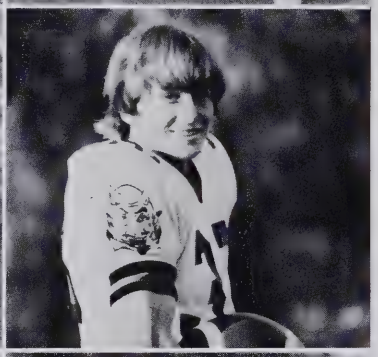

Vernon Thompson
Joe Tribble

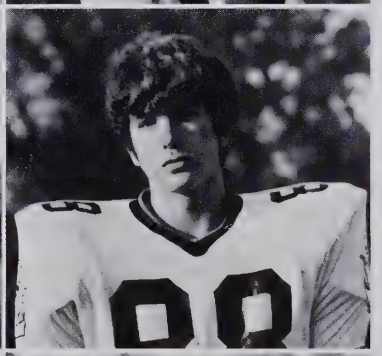

Moe Wagoner
Robbie Weir

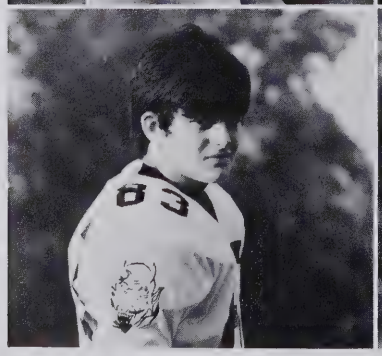
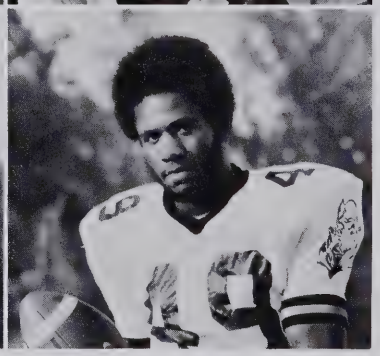

Lee Wilmoth
Michael Young

Reynolds		Opponent
26	15	High Point Andrews
7	0	West Forsyth
14	6	High Point Central
0	21	North Forsyth
12	8	Burlington Williams
13	6	Parkland
6	0	Charlotte Garringer
12	15	Greensboro Grimsley
44	0	Burlington Cummings
28	26	East Forsyth

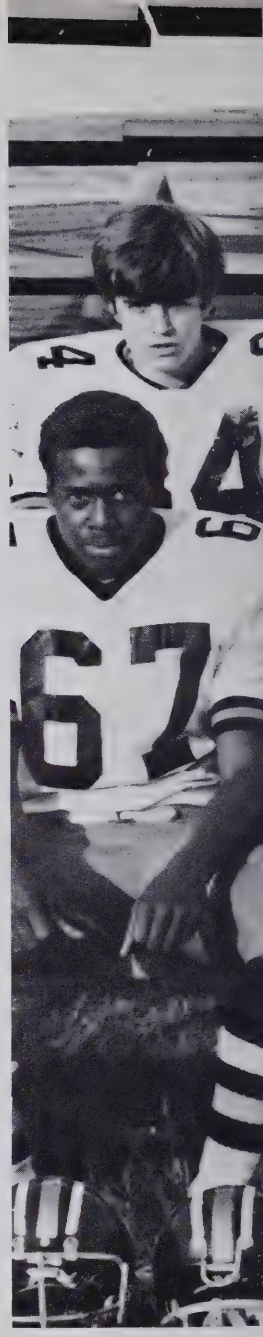

14 Lettermen Return To Demon Squad

At Reynolds' football banquet, awards were given to the outstanding members of the varsity team. The Most Valuable Player Award was given to David Miller. Chosen as the Most Outstanding Lineman was Lee Cartwright. Don Flow and Luther Jones were named Best Offensive Players. Best Defensive honors went to Richard Atwater and David Michal.

Above: Junior Football Players; First Row: D. Williams, T. Ray, G. Tribble, H. Odom, D. Steadman, V. Vreeland; Second Row: B. McGee, D. Schuett, R. Sanders, R. Basto, R. McAdams; Third Row: J. Drew, R. Burr, S. Crews.

Reynolds Cagers Triumph Easily

Led by Sam Kennedy, Trippy Gentry, Martin Patrick, and Sam Campbell, the Demons carry on the Reynolds winning tradition.

Other outstanding players who have contributed to the team's wins are Fernandez Griffin, Bernard Roseboro, Larry Joe, Fred Jackson, Joe Ellison, John Turner, Lonnie Scales, Willie Dixon, Robert Chiles, and Greg Hutchison.

With excellent coaching by Otis Hawkins and John Hutchins, the players have reached their highest potential.

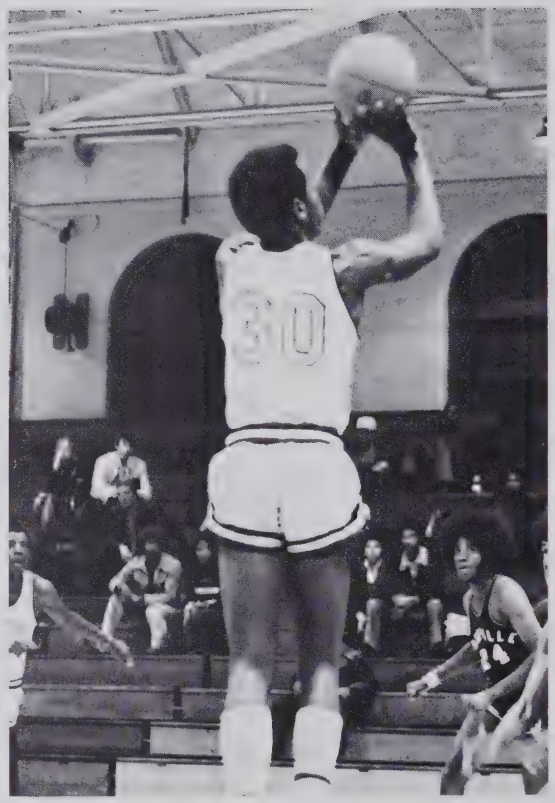

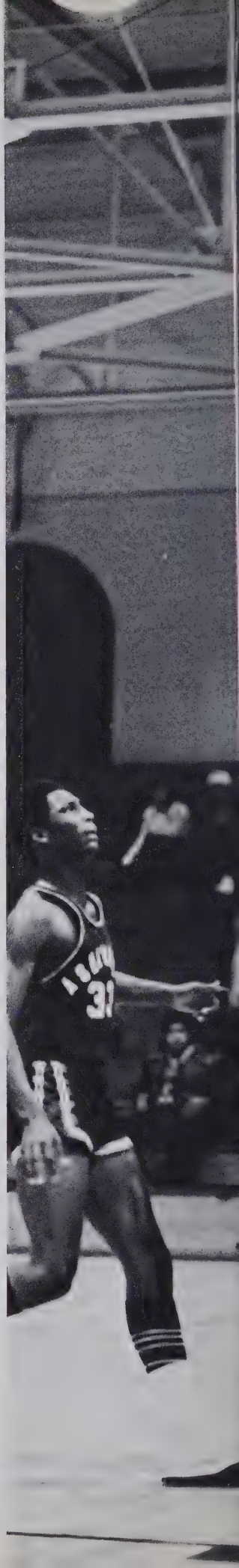

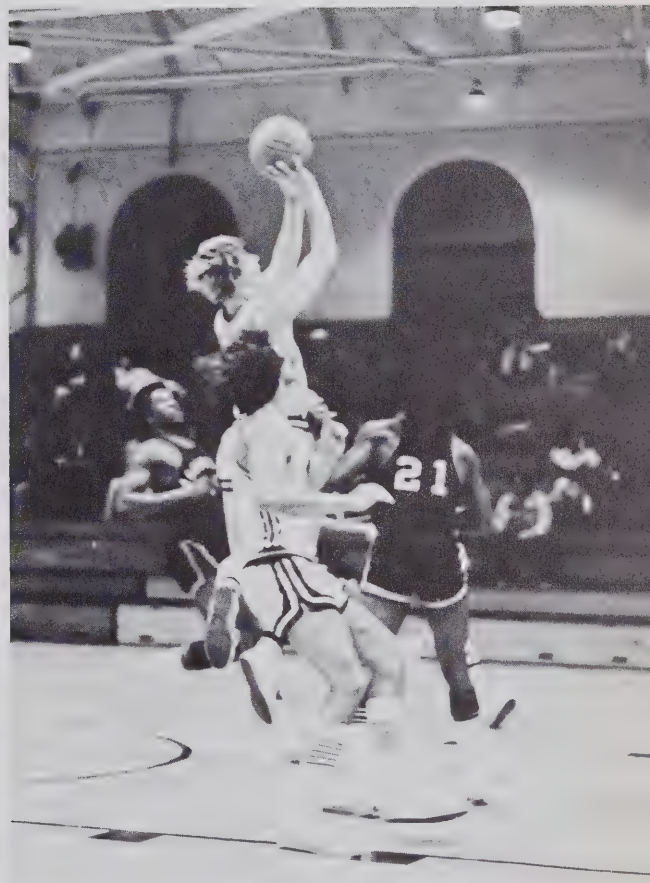

Left: Asheville team watches as Martin Patrick fights for much needed rebound. Above: Trippy Gentry shoots for two points as opposition looks on with awe.

Willie Dixon
Robert Patterson

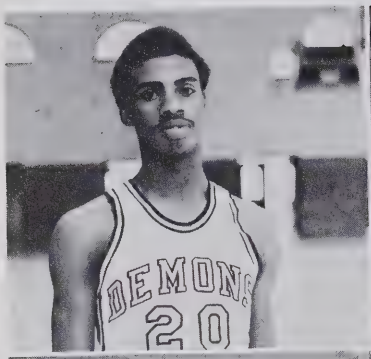

Trippy Gentry
Bernard Roseboro

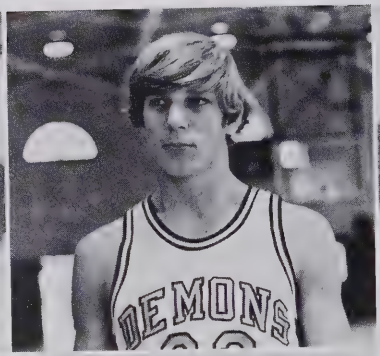

Larry Joe
Johnny Turner

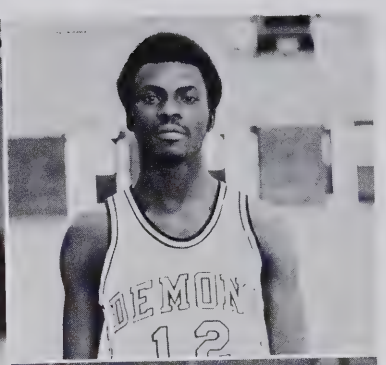

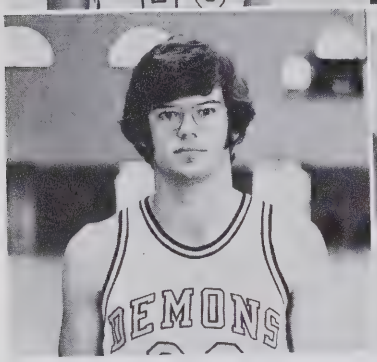

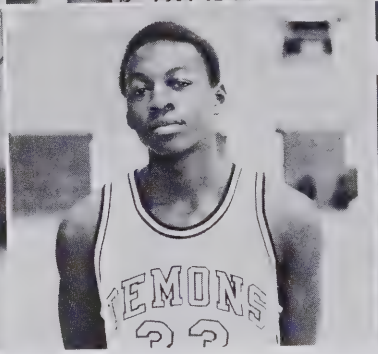

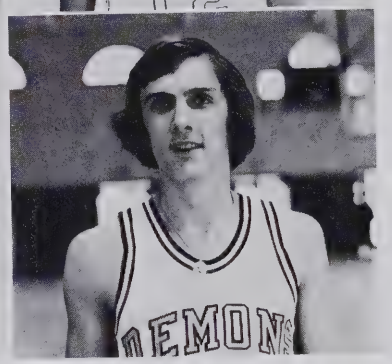

RJR Boys Put Spirit, Work In Winning Efforts

Coach Hawkins' Demons captured the District 6 4-A conference championship with a decided victory over North Forsyth. Sam Kennedy also reached a milestone of his two year career in the North game. By scoring 1000 points, Sam has accomplished something no other Winston-Salem player in history has done.

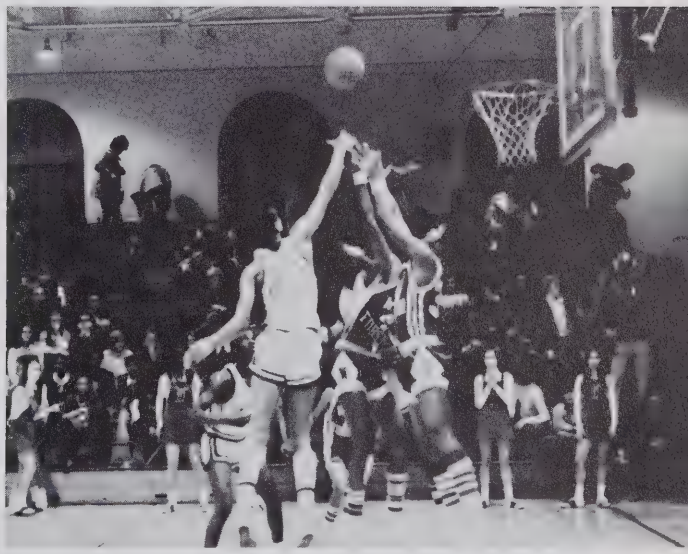

Far left: Sam Campbell shoots amidst many Titans. Top: Coach Hutchins gives pointers on defense to Demon players. Left: Demon "superstar", Sam Kennedy, waits for pass. Above: Players from West tangle with RJR's men for a rebound.

Fernandez Griffin
Sam Kennedy

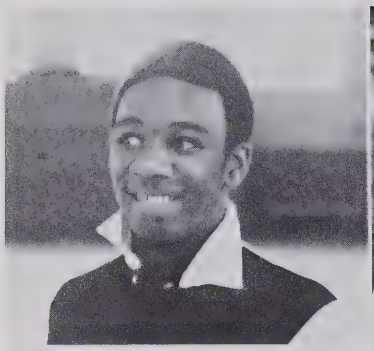

Greg Hutchison
Lonnie Scales

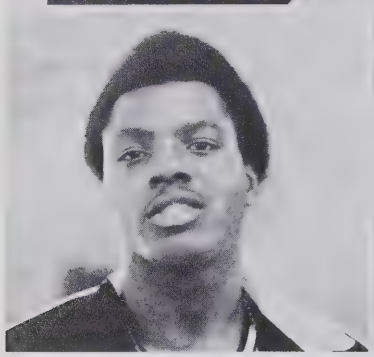

First Row: E. Lounsbury, S. Gaston, D. Nicholson, R. Basto, B. Buey; Second Row: B. Smith, J. Commodore, M. Gaither, P. Shehan, B. Landreth, S. Yancey, Coach Habegger.

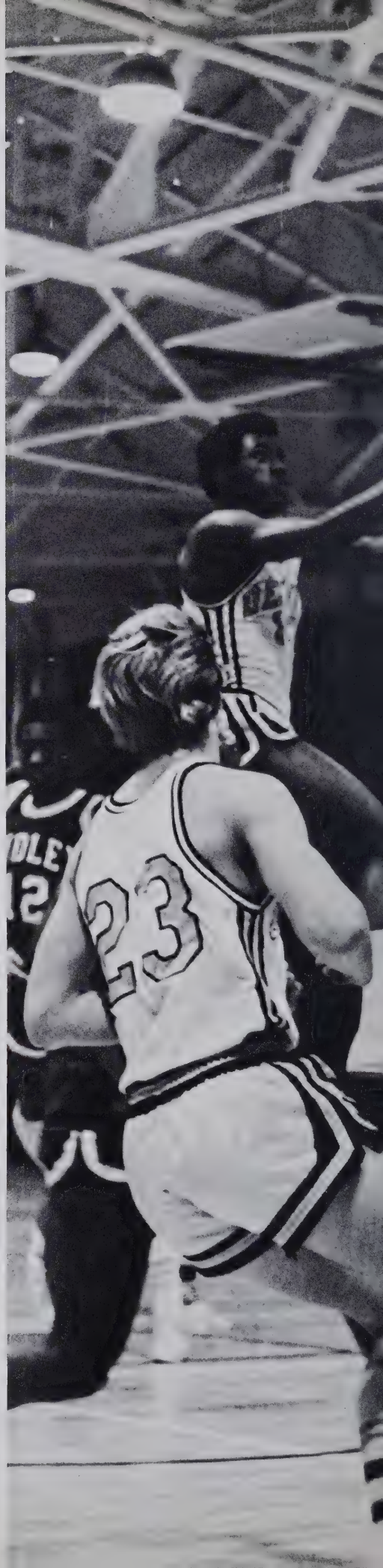

Reynolds Demons Score Big With Victories Over Dudley And West

With two of the finest players in Forsyth County, Sam Kennedy and Sam Campbell, Reynolds enjoyed the feeling of victory many times. With these two combined with the other fine Demon players, RJR was rated high in the Northwest North Carolina poll. Gaining many new faces from other schools, Coach Hawkins and Hutchins were blessed with much talent to produce a fine ball club.

First Row: T. Gentry, F. Griffin, R. Chiles, R. Patterson; Second Row: S. Campbell, G. Hutchinson, M. Patrick, J. Turner, W. Dixon, S. Kennedy, B. Roseboro, L. Scales.

Coach Hawkins Predicts Winning Season While Basketball Team Gets Into Shape

Though many games came down to the wire, the Demon "cool" helped RJR to obtain many victories. With close games against West, North, and East, the final minutes were often filled with excitement. With Reynolds' enthusiastic fans to egg them on, the 1972-73 basketball team had a satisfying season.

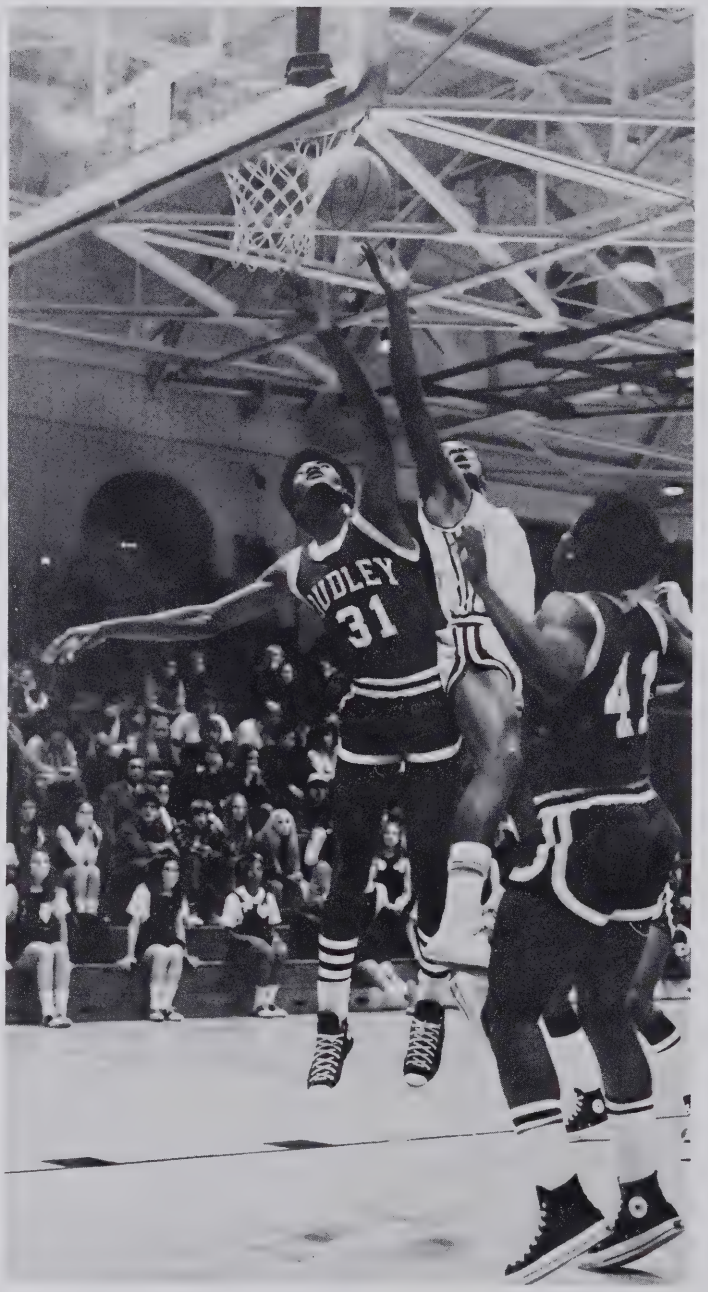

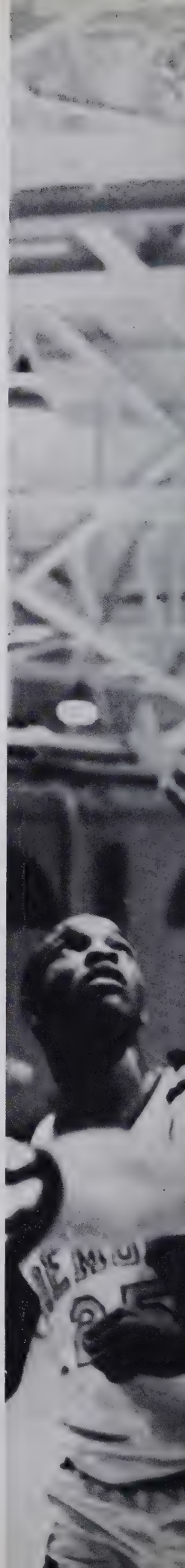

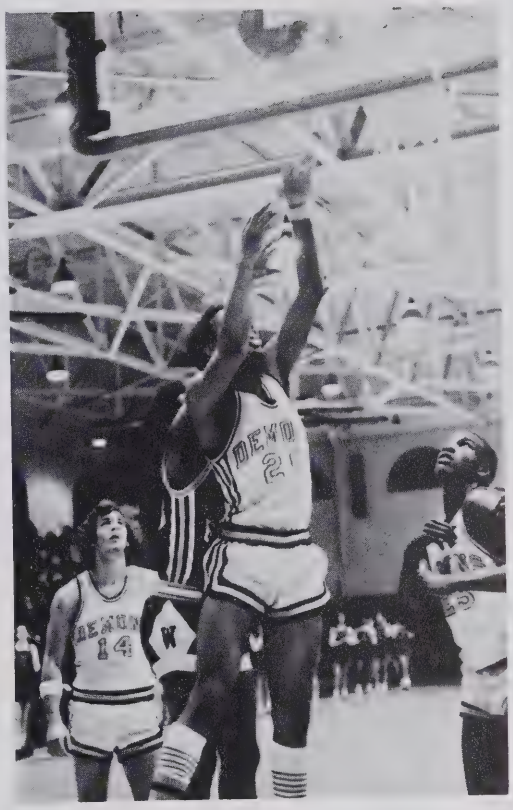

Left: Sam Kennedy draws foul; completes three point play. Top: Willie Dixon shoots for more points to add to the Demons' score. Above: Lonnie Scales puts it in for the Demon fans.

Track Men Exert Energies to Win

Former Wake Forest football star Ed Stetz leads cindermen through another victorious season. With returning members from last year's team and talented juniors, RJR trackmen bring victory to the Demons.

Track Team; First row: J. Drew, R. McAdams, M. Glymph, E. Jones, L. Jones, T. Sullivan; Second row: L. Folwell, R. Sanders, L. Poe, J. Olsen, S. Shaw, T. Tise, R. Roberts; Third row: J. Hollett, K. Wagstaff, T. Sullivan, M. Levy, M. Lloyd, R. Lewis, T. Hutcherson, D. Insch; Fourth row: S. Jeffords, Mr. Stetz.

Tennis Team; First row: C. Allen, M. Barnhill, J. Johnson, E. Calhoun, D. Parris, T. Davis, B. Vaughn, D. Wright, R. Wall, Coach Taylor; Second row: M. Christopher, C. Smith, D. Hancock, C. Cagle, B. Phipps, J. Hauser, R. Clein.

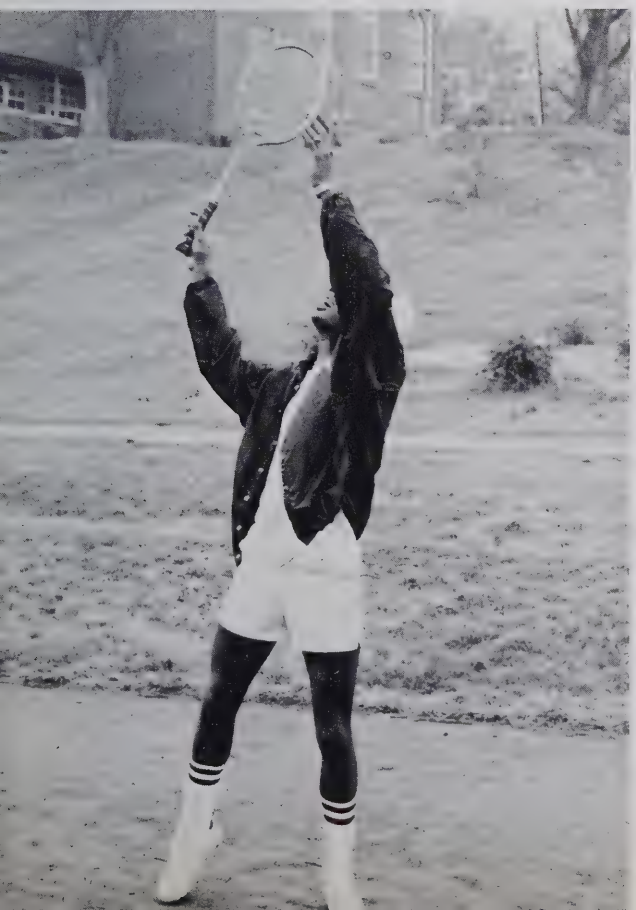

RJR Netters Use Skill To Beat Foe

Coach Taylor's tennis players work hard for victory. Let, deuce, add-in, add-out, back, and wide may often be heard at Hanes Park, home of the Demons.

RJR Wrestling Team Captures Victories With Pins, Decisions

With leftovers from last year's team and newcomers from the high schools, RJR grapplers were in fine shape. With good coaching by Doug Crater, the Demons won many matches. Losing weight and building muscles took up much of the wrestlers' time.

WRESTLERS: First row: J. Ward, B. Shirley, M. Hamilton, D. Warne, W. Dunovant, R. Sanders, H. Simon; Second row: S. Batchelor, D. Cashion, D. Insch, D. Michal, F. Thomas, H. Odom.

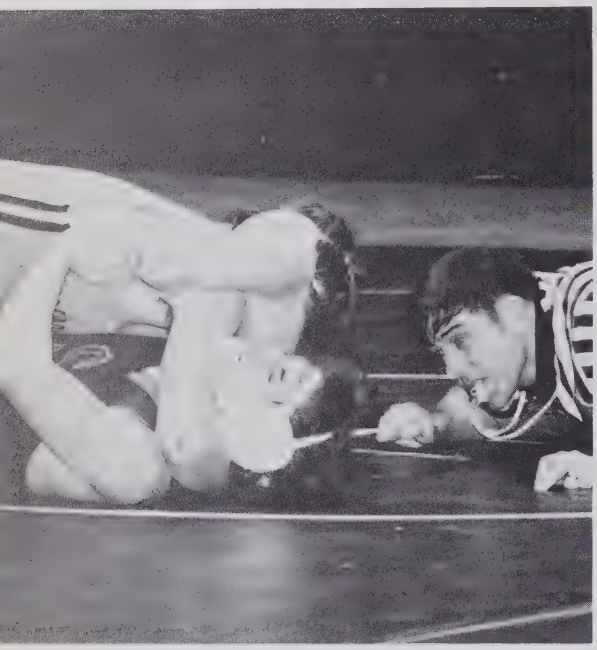

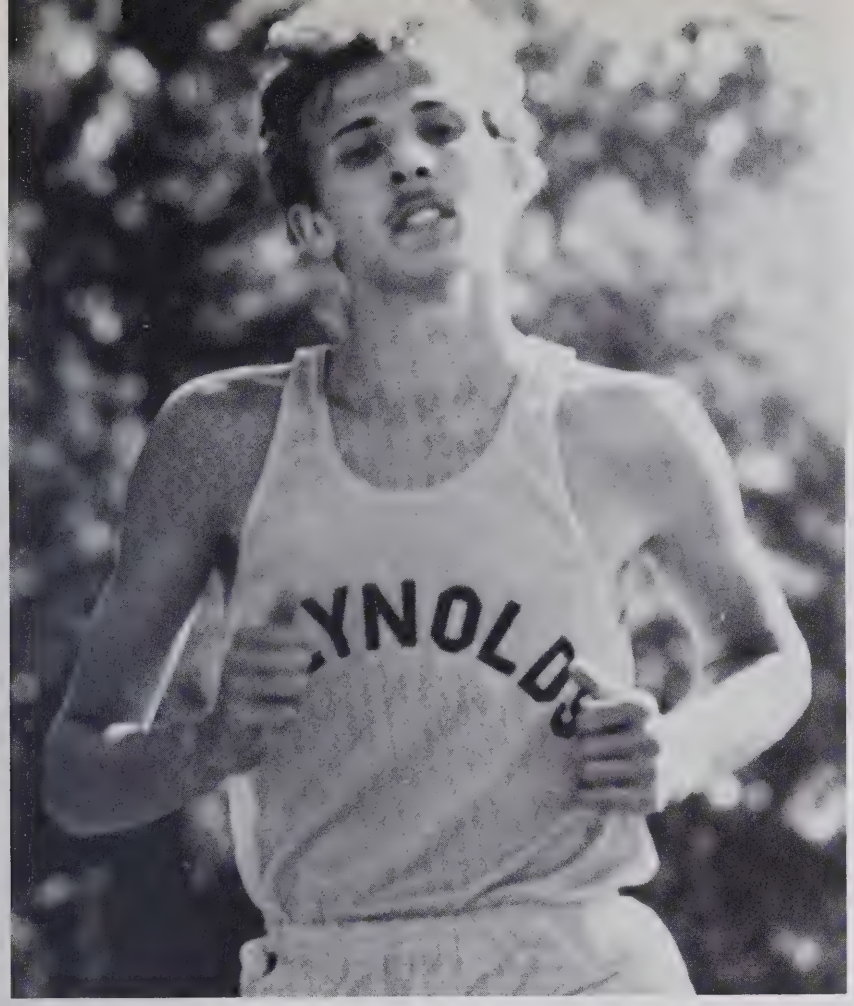

Coach Omdahl's Distance Runners Overtake Wins

Harriers may often be seen jogging after hours on busy streets in order to be in shape for future meets. Outstanding runners are: Jim Williams, Drew Warne, Larry Folwell, Tommy Gould, and Larry Poe. Coached by Jon Omdahl, the Cross Country team was one of the finest in Forsyth County.

Above: Jim Williams shows his stuff against opposition. Left: Demon cindermen line up to bring in another victory.

Baseball Team Acclaimed 1st In 4-A

Baseball hopefuls worked for weeks so as not to be cut. Under direction of Coach Cox, the Demons improved their batting, fielding, and throwing. With teamwork and all-out effort to win, the Demons had a successful season.

Varsity Baseball Team; First row: Coach Cox, C. Plemmons, B. Grubbs, D. Miller, B. McGee, B. Jones, M. Johnson, K. Elkins, Coach Kessler; Second row: D. Schuett, M. Patrick, M. Wagoner, M. Rickard, S. Batchelor, J. Buice, C. Hager, B. Gabriel, J. Warner, V. Vreeland, B. Ellis, M. Marion, T. Frazier.

Golf Club Tees For Another Green

Under Coach Bryson's leadership, the golf team worked hard. Returning lettermen should spark this year's golfers. Hoping to lower handicaps, the golf team practiced diligently.

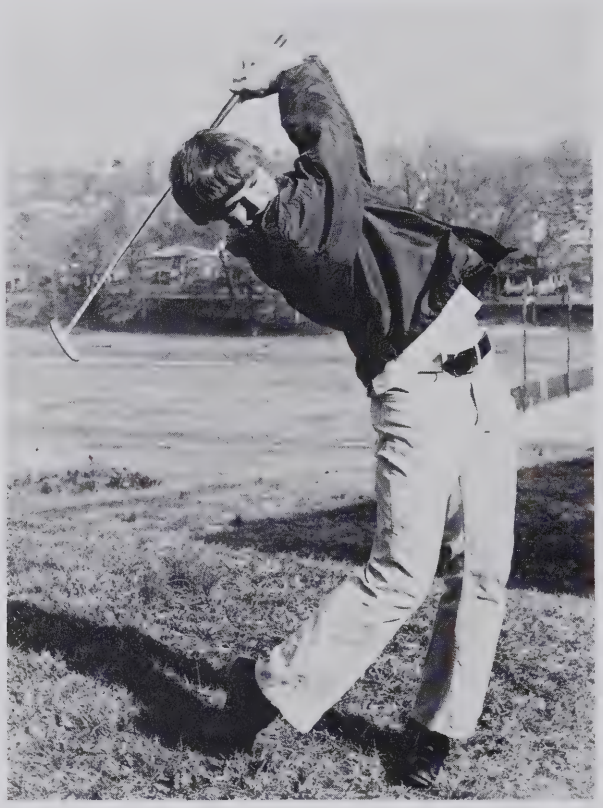

Below: **Golf Team;** First row: M. Masich, S. Vessesl, R. Luter, T. Gentry, B. Schultz, C. Lingenfelser, R. Harper; Second row: M. Chapple, R. Alspaugh, B. Lambeth, J. Parham, M. Jonges, H. Cox, B. Marrow. Right: Mike Jonges exhibits his golf swing.

Left: **Swimmers;** First row: Mr. Stetz, S. Lawrence, J. Hanes, D. Edwards, N. Vestal; Second row: R. Marshall, B. Arzonico, C. Cashwell, D. Moser. Lower left: Swim team member shows excellent form in his dive. Below: David Moser, member of swim team, pauses for a breath.

Returning Members Add Zest To Team

With fine coaching by Jim Richardson, the 1973 swim team had a successful season. Co-Captains, Bobby Arzonico and Neal Vestal, led the Demon swimmers. Through practice at the Red Shield Boys' Club, the team improved in every event.

Fighting Home Strikes Back

Only one letterman, Mitchell Conner, returned from last year's Children's Home team. The Fighting Methodist worked hard for victory, but often left the gym filled with disappointment. The team practiced hard for hours to attain their goal. With effort and determination, the CH Basketball team fought for victory.

Upper right: Joel Cofer fights with opponent for much needed rebound. Lower right: Mitchell Conner exhibits his shooting style. Below: Home player, Gary Corum, tries to boost Fighting Methodists' score.

Unlimited CHS Spirit Expands

Children's Home Cheerleaders add pep and spirit to games. Cheering the Fighting Methodist on to victory is the goal of these girls. With long practices after school the girls perfect their cheeering and jumping skills.

Left to right: **Children Home Cheerleaders:** G. Albright, L. Bolick, S. Caldwell, B. Wicker, L. Wicker, W. Elliot, K. McMillan

Coach Zink's Speedball Girls Complete Victorious Season

Girl's Speedball team was coached by Mrs. Linda Zink. Leading players were Lynn Scales, Happy Erickson, Julie Chinlund, Katherine Sink and Lee Johnson. The girls competed with other 4-A teams for a winning season.

Girls of speedball team practice their various methods of kicking. Speedball members fight for possession of the ball.

Fast Passing, Fine Shots Keep Fans Pulling For Girls

With fine coaching by Miss Pixie Glaze, the Girls' Varsity Basketball team had a successful season. Some fine players were: Lee Johnson, Janine Roberts, Happy Erickson, and Kathy Mayberry. Playing against other 4-A teams, the girls filled their time with practice of layups, passing drills, and free throw shooting. Playing in the 4-A tournament at North was one of the highlights of the 72-73 season.

Girls Basketball Team; First row: S. Williams, L. Nystrom; Second row: P. Millar, L. Johnson, W. Brown, K. Mayberry, D. Smith, S. Varner; Third row: E. Sawyer, V. Howard, J. Chinlund, S. Pooley, H. Erickson, J. Roberts, K. Sink.

Girls Volleyball Team Wins Big

Girls' volleyball team strives for success. Coach Pixie Glaze helps girls to improve skills. Spiking, serving, rotating fills girls' time.

Girls' Volleyball; First row: K. Mayberry, L. Nystrom, S. Williams, C. Seeber, L. Scales; Second row: K. Edwards, H. Erickson, E. Sawyer, J. Roberts, J. Chinlund, K. Sink, Coach Glaze.

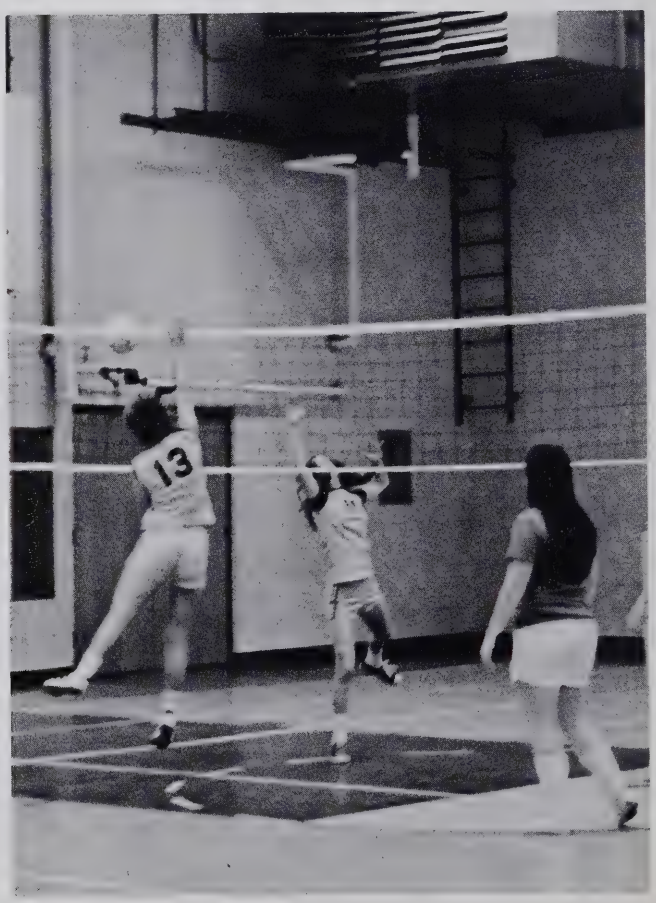

R.J.R. Girls Show Talent In Tennis

The girls' tennis team coached by Mrs. Zink, practiced hard to gain victory. Challenging other members of the team to place higher in the individual standings required much stamina.

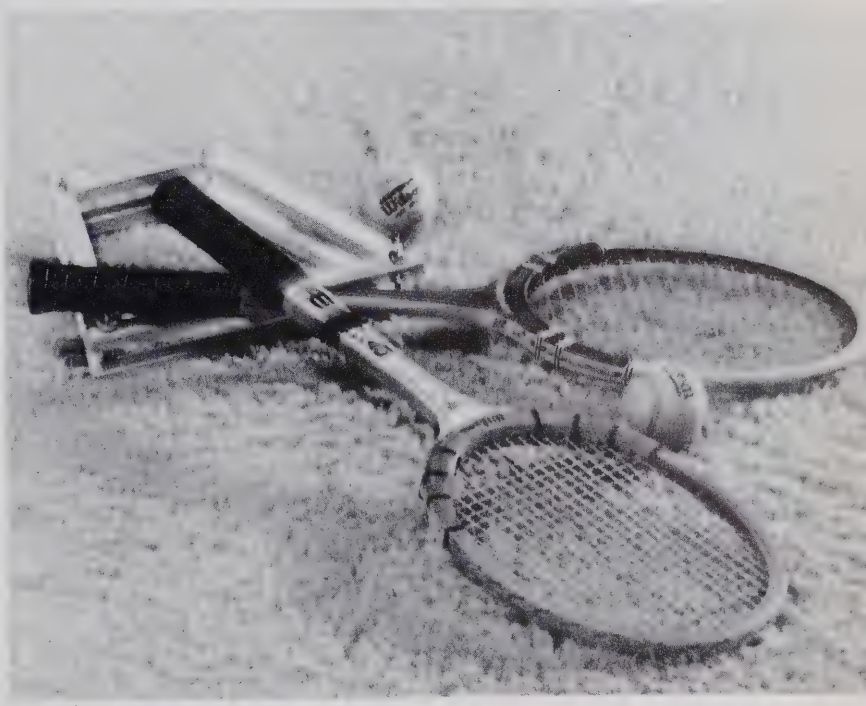

Upper left: Linda Greiss stretches to gain the advantage. Left: Varsity tennis player, Cheryl Seeber shows her style with a slam.

Practice Prepares Girls For Wins

Combining efforts with new juniors, the veterans of the softball team put forth energy to have a good season. Coach Pixie Glaze helped the girls to prepare for conference games.

Upper right: Diane Durant practices catching for girls' softball team. Upper left: Demon tries for another home run. Right: Happy Erickson and Janine Roberts practice their out-fielding.

High IQ Team Defends Title

With flags streaming out overhead, the Color Guard moves into formations at halftime. This year's Hi-IQ team found it hard to live up to the standards set by last year's championship team. Coached by Richard Mock, the team was well prepared to appear on CBS television.

Upper left: **Hi IQ Team;** B. Neel, J. Markeshewski, D. Pistole, R. Fentress, captain, E. Bruce. Upper right: Richard Mock coaches the Hi IQ team. Left: **Color Guard;** D. Means, L. McKnight, T. Jackson, D. Meeks, chief.

Instructors

Mr. Robert Deaton, principal

Mr. James Wilhelm, asst. principal

Mrs. Mae McCuen, secretary

Deaton, Bryant, And Wilhelm Help RJR

Mr. Deaton signs college applications . . .
Heads faculty meetings . . .
Works diligently for a better school . . .
Mr. Bryant and Mr. Wilhelm discipline . . .
Help faculty-student relations . . .
Mrs. Hart and Mrs. McCuen keep office . . .
Take care of excuses and sign-outs . . .

Mr. William Bryant, asst. principal

Mrs. Mary Hart, secretary

Helping Students Is Their Business

Guidance counselors:
Write recommendations . . .
Help students with problems . . .
Provide college information . . .
Work with SAT's . . .
Aid in scholarship tests . . .
Plan working careers for seniors . . .
Register students . . .
Find catalogues for students . . .
Set up appointments for students . . .
Befriend students . . .

3

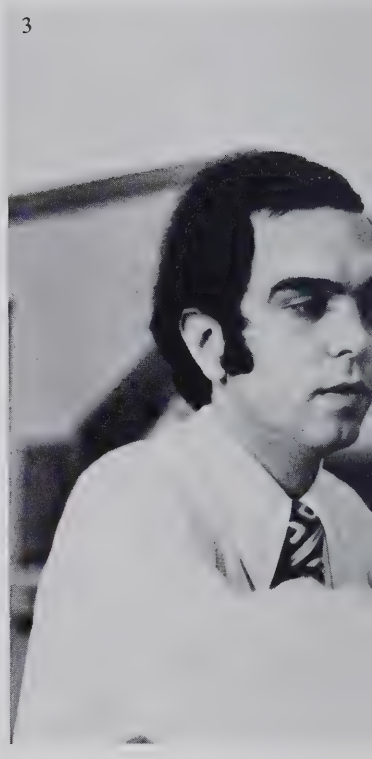

1

2

1 - Mrs. Shirley Dunlap
2 - Mrs. Adele Burney
3 - Mr. Richard Mock
4 - Mrs. Yvonne Baron
5 - Miss Margaret Benbow
6 - Mrs. Frances Dancy
7 - Mrs. Ann Woodward
8 - Mr. William Bingham
9 - Miss Jean Binkley
10 - Mrs. Patricia Britt

6

7

4

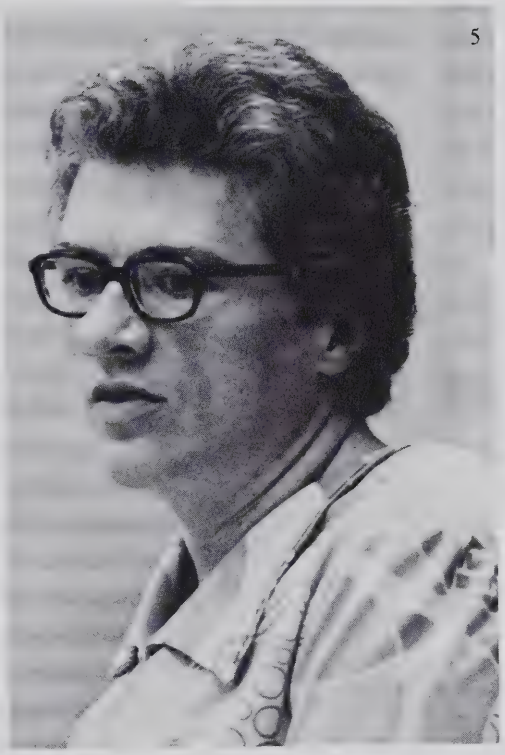
5

8

9

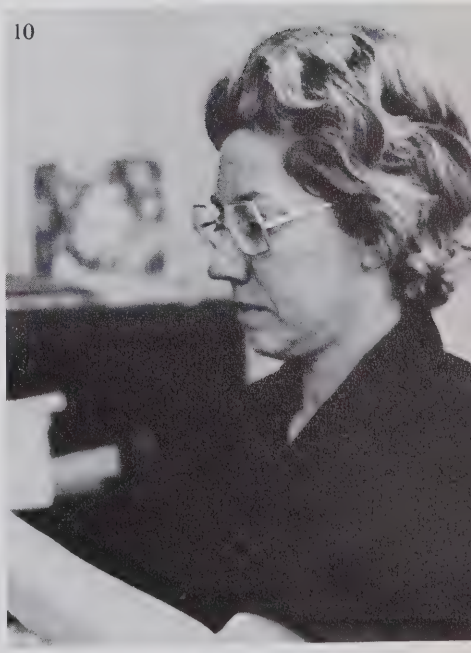
10

Semester English Courses Involve Varied Interests

New courses intrigue students . . .
Macbeth gives headaches . . .
A.P. offered to excelling pupils . . .
Journalism produces paper, annual . . .
Creative writing gives free rein . . .
Courses prepare students for college . . .

1

2

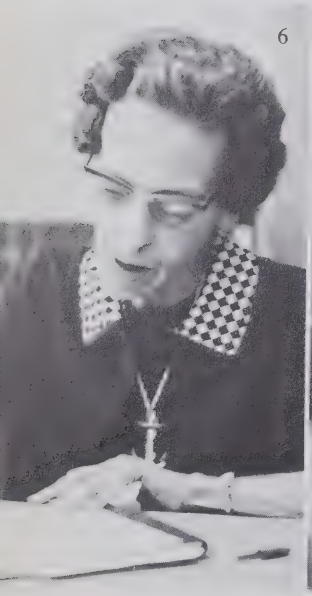
6

7

8

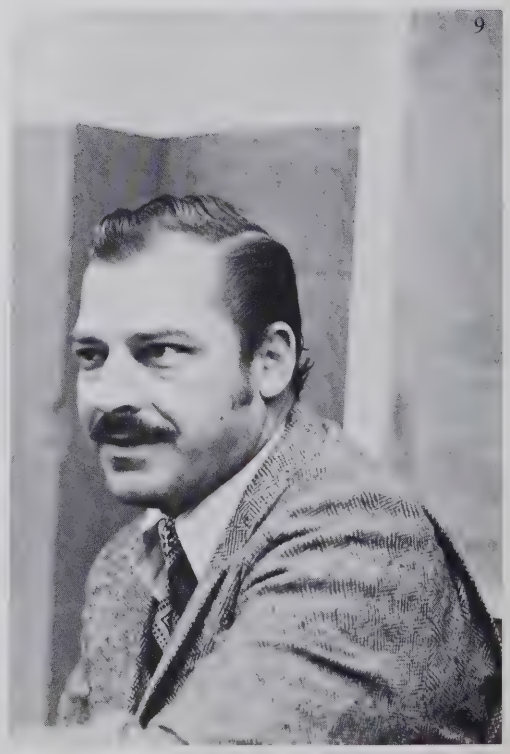
9

1 - Mrs. Nell Britton
2 - Mr. Herman Bryson
3 - Miss Mataline Collette
4 - Mrs. Mary Compton
5 - Mr. Doug Crater
6 - Mrs. Eloise Curlee
7 - Mrs. Billie Diamond
8 - Mrs. Janie Donaldson
9 - Mr. Jack Driver
10 - Mr. Graydon Eggers
11 - Miss Patricia Ellis
12 - Miss Joan Elliston

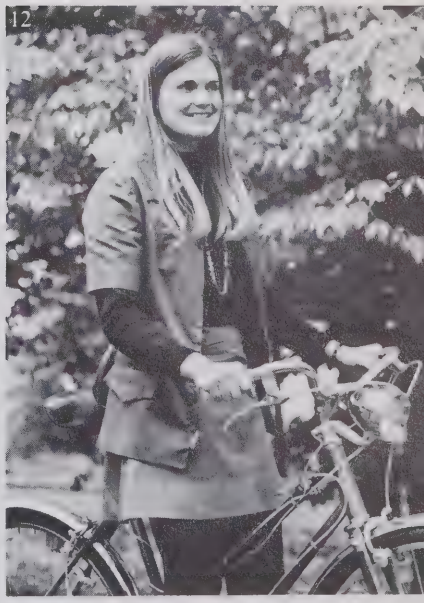

1 - Mrs. Wilma Epps
2 - Mr. Charles Ferree
3 - Mrs. Clara Fitzhugh
4 - Mrs. Hazel Flack
5 - Mrs. Mary Fleming
6 - Mr. John Fox
7 - Mrs. Evelyn Garrison
8 - Mrs. Arlean Gill
9 - Mr. Richard Habegger
10 - Miss Gwendolyn Hairston
11 - Mrs. Hope Harman

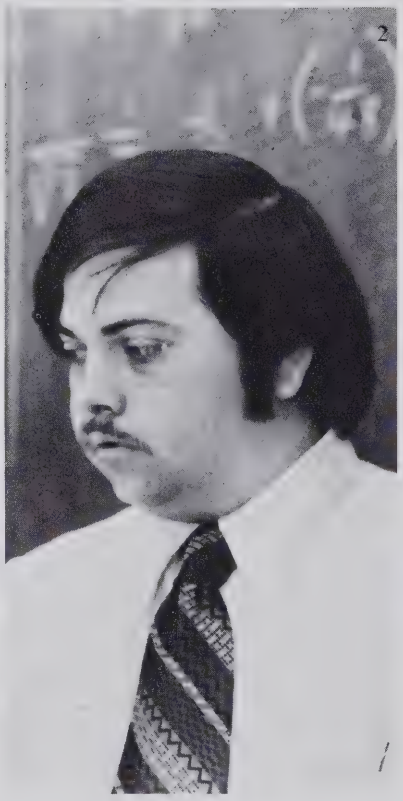

4

5

Teachers Leave At 3:17 Before X-mas Holidays

French, Latin, German, Spanish spoken . . .
Language lab aids students . . .
Study country's background . . .
Clubs formed to enlighten students . . .
Students take chemistry, biology . . .
Formaldehyde smells drift from rooms . . .
Physics involves students . . .

9

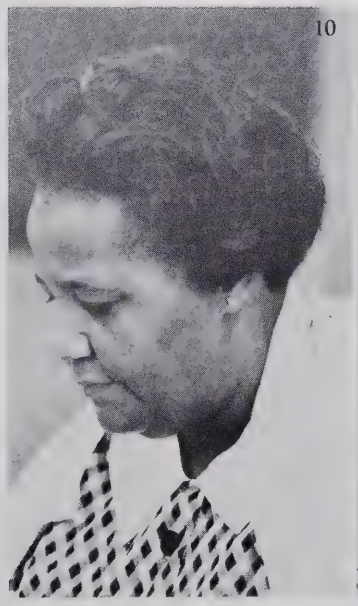
10

11

1 - Mr. Otis Hawkins
2 - Mrs. Aileen Hepler
3 - Miss Jane Hill
4 - Miss Barbara Hinnant
5 - Mr. John Hutchins
6 - Mr. Gene Kessler
7 - Mrs. Jane Lipkin
8 - Mrs. Erline Martin
9 - Mrs. Mary Martin
10 - Miss Elizabeth McMillan

Gene Kessler Is Friend And Adviser To Students

3

4

History classes involve juniors . . .
Ecology interests students . . .
Students study problems of today . . .
Gym includes trampoline . . .
Boys play basketball and volleyball . . .

8

9

10

Many Teachers Are Club Advisers

1

2

Algebra, Geometry, Trigonometry offered . .
Equations and formulas confuse students . .
Industrial Arts sponsor Toy Drive . . .
Home Economics get new sewing machines .
Good smells come from room 108 . . .

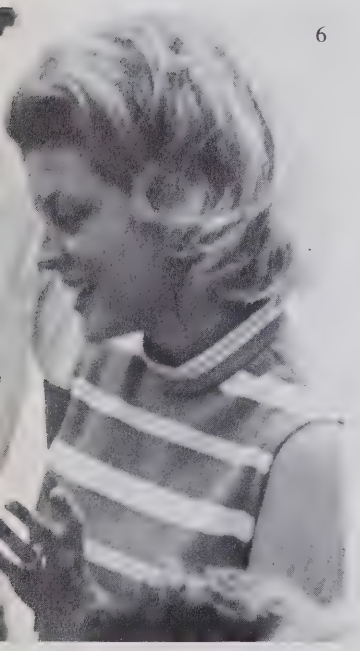
6

7

8

1 - Mrs. Katherine Meroney
2 - Mrs. Hazel Mitchell
3 - Mr. Charles Morrison
4 - Mrs. Lucinda Moser
5 - Mrs. Laura Muellar
6 - Mrs. Lillian Nordenholtz
7 - Mr. Mike Parrish
8 - Mrs. Marjorie Prim
9 - Mrs. Mildred Rash
10 - Mrs. Joann Raulerson
11 - Mrs. Daphne Robinson
12 - Mr. Clarence Sawyer

3

4

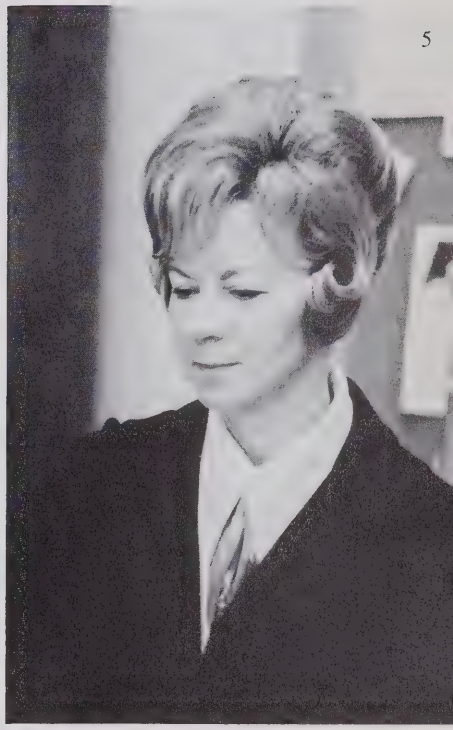
5

9

10

11

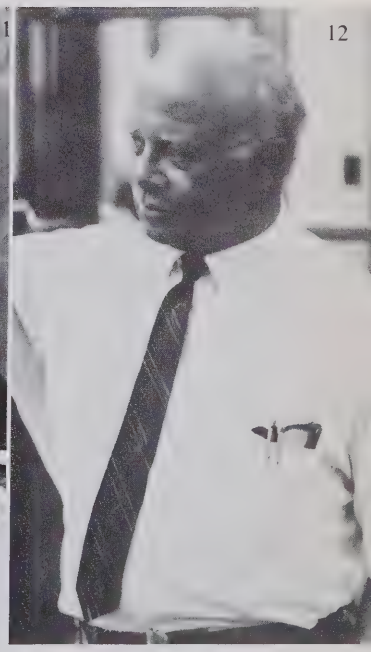
12

1 - Mr. Earl Setzer
2 - Mrs. Sandra Schroeder
3 - Miss Janis Shelton
4 - Mr. R.E. Shumaker
5 - Mrs. Elizabeth Sink
6 - Mrs. Ann Smith
7 - Mr. Robert Smith
8 - Mrs. Valjean Smith
9 - Mr. Guy Spear
10 - Mrs. Joann Spees
11 - Mrs. Marjorie Stephenson
12 - Mrs. Louise Still

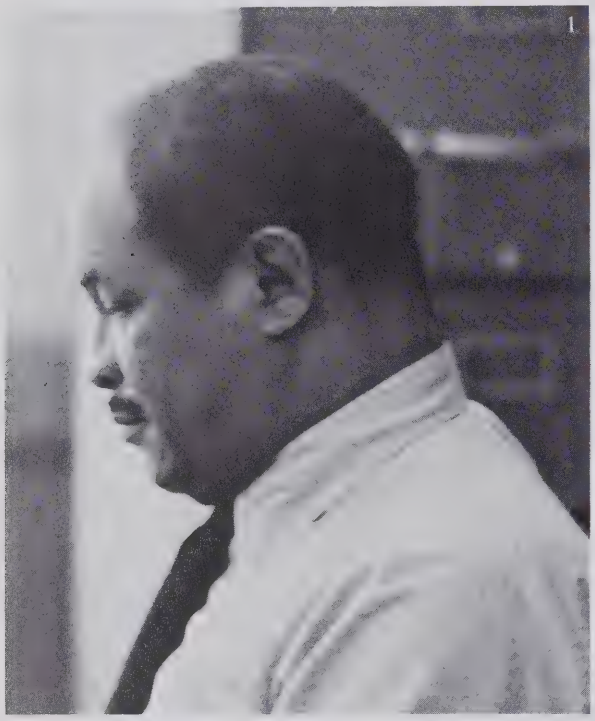

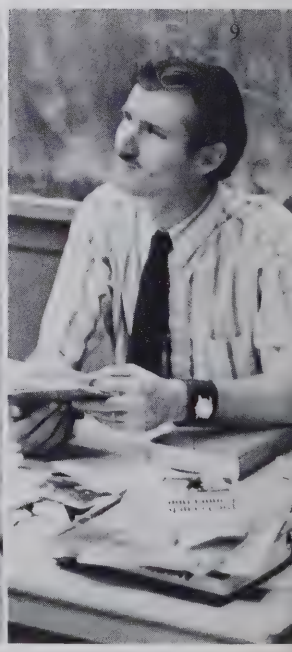

Faculty Meetings Inform, Advise, Bore

4

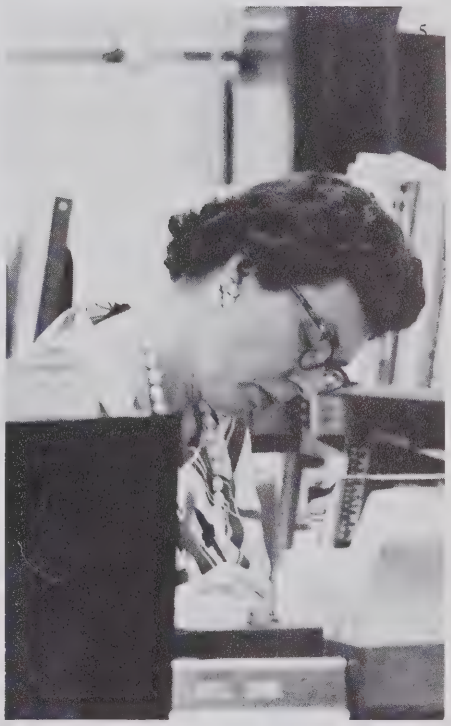
5

Typists start FBLA . . .
Others take shorthand . . .
Adding machines click . . .
Art students show talent . . .
Band plays with zest . . .
Chorus sings at assembly . . .

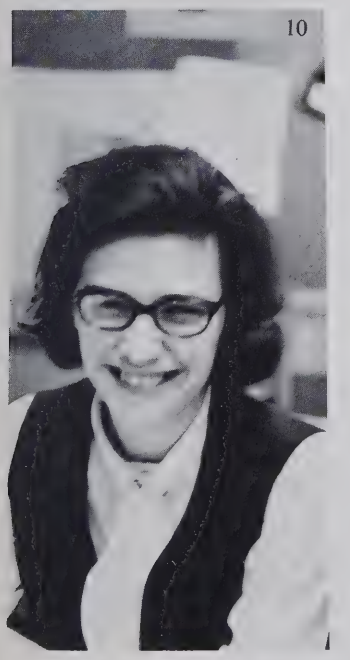
10

11

12

Faculty Members Relax In Lounges

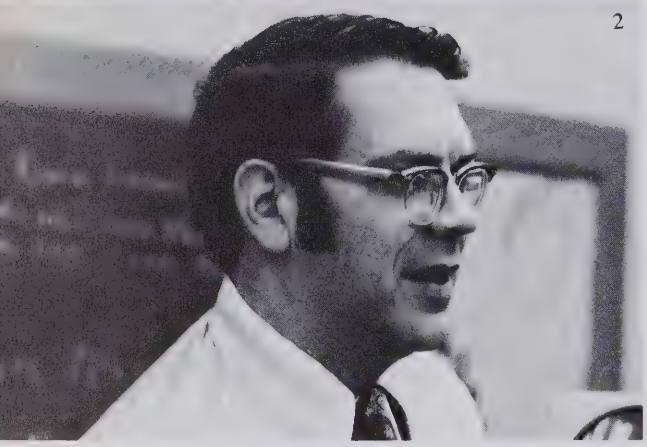

1 - Mr. Clark Taylor
2 - Mr. Jack Tesh
3 - Miss Martha Tomlinson
4 - Mrs. Hortensia Villalon
5 - Mr. Roby Walls
6 - Mr. Harry Wilson
7 - Mrs. Linda Zink

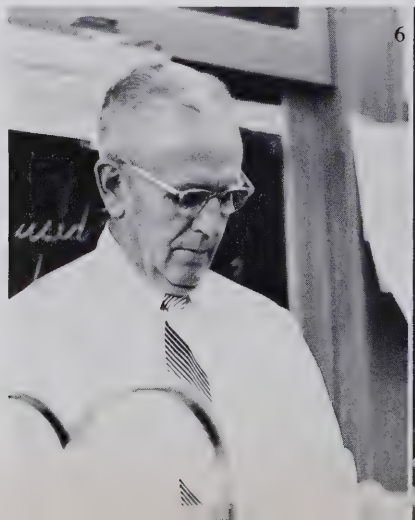

Teachers Work Hard For Degrees

Baron, Mrs. Yvonne L.: Librarian: B.S.: Library Club sponsor.

Benbow, Miss Margaret B.: Social Studies: A.B., M.A.T.: Student Council co-sponsor.

Binkley, Miss Jean: Latin 1,4, English: B.A.: Cheerleaders sponsor.

Bowman, Janice: Home Economics: B.S.

Britt, Mrs. Patricia P.: Human Anatomy, General Math, Ecology: B.A., M.A.T.

Britton, Mrs. Nellie D.: English, Drama: B.S.: Thespians, Drama Club sponsor.

Bryant, Mr. William: Assistant Principal: B.A., M.A.: Bus Drivers sponsor.

Bryson, Mr. Herman W.: Physical Education: B.S., M.A.: Athletic Director; Football and Golf coach.

Burney, Mrs. Adele M.: Guidance Counselor: B.S., M.S.

Collette, Miss Mataline: Chemistry: B.A., M.Ed.

Compton, Mrs. Mary B.: Algebra 2,3: B.S.: Jr. Class sponsor.

Crater, Mr. M. Douglas: Physical Education: B.S., M.A.: Boys Monogram sponsor, Football, Wrestling, and Weight Training coach.

Curlee, Mrs. Eloise V.: Latin 2,3: A.B., M.A. National Honor Society, Latin Club sponsor.

Deaton, Mr. Robert D.: Principal: B.S., M.A.

Diamond, Mrs. Billie E.: Geometry: B.S.: Anchor Club sponsor.

Donaldson, Mrs. Janie C.: French 1,2,3, Career English: A.B.: House of Representatives sponsor.

Dunlap, Mrs. Shirley W.: Guidance Counselor: B.S.

Eggers, Mr. Graydon P.: Band, Music Appreciation: Marching and Stage Band sponsor.

Ellis, Miss Patricia Lynn: Humanities, U.S. History: B.S.: Dancing Boots sponsor.

Elliston, Miss Joan Louise: French 3,4,5: B.A., M.A.T.: French Club, French National Honor Society sponsor.

Epps, Mrs. Wilma V.: English: B.A.

Ferree, Mr. Charles B.: Advanced Placement Math, Mathematics 5: B.S., M.A.T.: Leos, Math Club sponsor.

FitzHugh, Mrs. Clara H.: Bookkeeping, Business Law, Business Psychology: B.S. M.Ed.

Flack, Mrs. Hazel: A.P. U.S. History, Seminar in American Studies: B.A.: Student Council sponsor.

Fleming Mrs. Mary M.: Advanced Placement Biology, Biology 2, Ecology: B.A.

Fox, Mr. John B.: Art 2,3,4; A.B., M.F.A.

Garrison, Mrs. Evelyn: English Literature Survey: A.B., M.Ed.: Debate Club, National Forensic League, Masque and Gavel sponsor.

Gill, Mrs. Arlean D.: Bookkeeping, Typing: Future Business Leaders sponsor.

Habegger, Mr. Richard W.: Social Studies: B.A.: Senior Service Club sponsor, Football, Basketball, Track coach.

Hairston, Miss Gwendolyn E.: English: B.A., M.A.

Hart, Mrs. Mary C.: Secretary.

Hawkins, Mr. Otis W.: Minorities, U.S. History: B.S., M.S.: Basketball coach.

Hepler, Mrs. Aileen W.: German: A.B., M.A.: German Club sponsor.

Hicks, Mrs. Sandra: Art 1,2: B.S.

Hill, Miss Jane Wynette: English: B.S., Sr. Girls Service Club sponsor.

Hinnant, Miss Barbara Ann: Home Economics: B.S.: Home Economics Club, Dancing Boots sponsor.

Hutchins, Mr. John E.: I.C.T.: B.S.: V.I.C.A. Club sponsor, Basketball coach.

Lipkin, Carole R.: Physics: B.S.: Chess Club.

Long, Mrs. Norma M.: Library Aide.

Martin, Mrs. Constance T.: Biology, Ecology: B.S.

Martin, Mrs. Erline H.: Advanced Placement English, Shakespeare: A.B.: National Honor Society sponsor.

Martin, Mrs. Mary S.: Family Living, Child Development: B.S.: Serviteers sponsor.

Matternes, James R.: I.C.T., Consumer Math: B.S.

McCuen, Mrs. Mae P.: Office Secretary.

McMillan, Miss Elizabeth: English, Journalism: B.A.: **Pine Whispers, Black and Gold,** Quill and Scroll sponsor.

Meroney, Mrs. Katharine B.: Social Studies: A.B., M.S.: Human Relations Committee sponsor.

Mitchell, Mrs. Hazel M.: Typing, Shorthand: B.A., M.Ed.

Mock, Mr. Richard: Guidance Counselor: B.A., M.Ed.: High IQ Team sponsor.

Morrison, Mr. Chares E.: Spanish 1,2: B.S.

Moser, Mrs. Lucinda D.: Advanced Algebra, Algebra 2: A.B.

Mueller, Mrs. Laura H.: English Literature Survey, Advanced Composition: B.S.

Nginyo, Lessie L.: Algebra 1,2: B.S.

Nordenholz, Mrs. Lillian A.: Spanish 2,3: B.A.: Spanish Club sponsor.

Parrish, Mr. C. Michael: Social Studies: A.B.: Junior Civitan sponsor.

Prim, Mrs. Marjorie H.: Humanities, U.S. History: B.A., M.A.

Rash, Mrs. Mildred B.: Algebra 3, Advanced Algebra: B.S.: Junior Class sponsor.

Raulerson, Mrs. JoAnn B.: A.P. European History, Humanities: B.A.: Majorettes, Bible Study Group sponsor.

Robinson, Mrs. Daphne: Cooperative Office Occupations, Typing 1, General Math: Future Business Leaders sponsor.

Sawyer, Mrs. Clarence I.: Distributive Education: B.S., M.S.: DECA sponsor.

Schroeder, Mrs. Sandra B.: Distributive Education, Fashion Merchandising: B.S.: DECA sponsor.

Setzer, Earl C.: Chemistry, Physical Science: B.S., M.S.

Shelton, Miss Janis Elaine: American Literature Survey, Creative Writing: B.A.: Scribblers, Red Cross sponsor.

Sink, Mrs. Elizabeth B.: Media Coordinator: B.A., M.A.: Library Club sponsor.

Smith, Anne: Algebra 2, Chemistry: A.B.

Smith, Mr. Robert A.: Chorus, Music Theory: B.A., M.A.

Smith, Mrs. Valjeanne S.: Typing, Shorthand: B.S.: Ebony Society sponsor.

Spear, Mr. Guy E.: English: B.A., M.A.: Hi-Y, Outing Club sponsor.

Spees, Mrs. JoAnn: English: B.S., M.S.: Girls Council, Debate Club, Class Day sponsor.

Spencer, Mrs. Caroline G.: Algebra 2, Advanced Algebra: B.S.

Stephenson, Mrs. Marjorie: Career English, Advanced Composition: B.A.

Stetz, Edward F.: American Social Problems, U.S. History: B.A.: Swimming, Track coach.

Still, Mrs. Louise G.: Typing, Recordkeeping: A.B.

Taylor, Mr. Clark O.: Drafting, Machine Woodworking: B.S.: Tennis, Football coach.

Tesh, Mr. Jack G.: English: B.A.: Work Room.

Tomlinson, Miss Martha Ann: Geometry, Algebra 2: B.A.: Pep Board sponsor.

Villalon, Mrs. Hortensia S.: Spanish 2,4,5: F.L. Prof., M.A.: Spanish Honor Society sponsor.

Walls, Mr. Roby G.: Social Studies: A.B.: Key Club sponsor.

Wilhelm, Mr. Jim: Assistant Principal: B.S., M.A.

Williams, Mrs. Ann: English: B.S.: House of Representatives sponsor.

Wilson, Mr. Harry W.: Chemistry, A.P. Chemistry: A.B.: Science Club sponsor.

Woodward, Mrs. Jane: Guidance Counselor: B.A., M.A.

Zink, Mrs. Linda J.: Physical Education: B.S. GAA sponsor, Speedball, Tennis coach.

Reynolds Seniors Combine Efforts In Candy Selling

Adams, Beverly Carol Girl's Chorus 3,4; Mixed Chorus 3,4; Inter-club Council 3; March of Dimes Representative 3; Serviteer Vice-President 3. 55

Adams, Danny Howard Monogram Club 3,4; Track 3,4; Swimming 4. 55

Adams, Debra Louise 55

Africk, Steven Brian Student Council 4; Junior Civitan 3,4; National Forensic League 4; Debate Team 4; Spanish Club 3,4; Tennis 3. 55, 132, 137

Alexander, Donna Lynn Pep Board Council 3; Spanish Club 3,4. 55

Allen, Charles Edward Marching Band 3,4; Ebony Society 4; Office Page 3,4; Guidance 3,4; Monogram Club 3,4; **Pine Whispers** 4; The Forum 4; Basketball 3; Tennis 3,4. 55

Alspaugh, Richard Fowler House of Representatives 3; Key Club 3,4; Young Life 3,4; Golf 3,4; 55, 170

Amick, Kenton Mark Band 3; Latin Club 4; German Club 4; Drama Club 4. 55, 151

Andersen, Kevin Roy Ski Club 3. 55

Andersen, Sarah Lenora Red Cross Club 3. 55

Anthony, Andre Lennard Ebony Society 3,4; Junior Civitan 3; Junior Achievement 3,4; Marching Band 3,4; Pep Band 3. 55, 142, 153

Arnold, James Everette Chess Club 3,4-Pres.; Math Club 3,4-Vice-Pres.; Latin Club 3,4; Science Club 3,4; National Honor Society 3,4. 55, 130

Arrington, Norman Frank Outing Club 4; Library Club 4. 55

Aslanis Margaret Maria Pep Board 3; Office Page 4; Library Club 4. 55

Atwater, Richard Layfett Football 3,4; Basketball 3. 56, 194

Auten, Richard Lambert Masque and Gavel 3,4-Pres.; National Forensic League 3,4; Debate Team 3,4; German Club 3,4; Chess Club 4. 56, 131, 132, 137

Ayers, Jeff Friedolin Parking Lot Monitor 3,4. 56

Bagby, Elizabeth Louise Serviteers 3; Y-Teens 3; French Club 3; Pep Board 3,4; Latin Club 4; Library Page 4. 56

Bailey, Vernell Lynette Library Club 3; Pep Board 3,4; Band 3,4; Ebony Society 3,4; Junior Achievement 3,4. 56, 128, 142, 148

Baker, Susan Victoria French Club 3,4; French Honor Society 3,4-Pres.; National Honor Society 3,4; Serviteers 3; Math Club 4; Human Relations Committee 3; March of Dimes Representative 3; Scribblers' Club 3-Sec., 4. 56, 130, 134

Bambalis, Amelia Irini House of Representatives 4; Chorus 4; French Club 4; Y-Teens 3; Pep Board 3,4; Senior Executive Committee 4. 56

Barber, Clyde Graham French Club 3; Young Life 3; Weight Lifting 3. 56

Barber, Robert Leigh Young Life 3,4. 56

Barefoot, Vicki Marie French National Honor Society 3,4; Scribblers Club 3,4; Serviteers 3-Tres.; Human Relations Committee 3,4; French Club 4; Math Club 4. 56, 168

Barnes, Thomas Marion 56

Bartley, Anita Ebony Society 3,4. 57

Barton, Martha Elizabeth Campus Life 3. 57

Batchelor, Edmond Scott House of Representatives 3,4; Key Club 3,4;! Young Life 3,4; Fellowship of Christian Athletes 4; Football 3,4; Baseball 3,4; Wrestling 4; Weightlifting 3,4. 57, 170, 192, 194, 210

Bates, Forest Kim 57

Bazemore, Teresa Ann Pep Board 3,4; Anchor Club 4; Y-Teens 3; Young Life 3,4. 57, 136

Bean, Vernon James Young Life 3,4. 57

Beauchamp, Lani Michelle Drama Club 3; Senior Executive Committee 4. 57, 128

Bedinger, Mary Elizabeth Student Council 3,4; Varsity Cheerleader 3,4; Pep Board 3,4; Junior Civitan Sweetheart 4; Young Life 3,4; Tennis 3. 57, 128

Belton, Sheree Lynn Debate 3-Pres.; Scribblers Club 4; National Honor Society 3,4; Science Club 4; Spanish Club 4. 57, 130

Bennett, John Johnston 57

Berens, David Bus Driver 3,4. 57, 150

Berry, Anna 57

Bingham, Karen Ann Dancing Boots 3,4; Young Life 3,4; Girls Council 4. 57, 145

Blackburn, William Coy Band 3,4. 57

Bluj, Susan Carol 57

Bodenhamer, Kimberly Ann Pep Board Representative 4; Young Life 3,4. 57

Boles, Maurice Dean Industrial Arts Club 3; VICA Club 4. 57

Bollinger, Deborah Lois Chorus 3; Campus Life 3; Cooperative Home Economics 4. 57

Booker, Dorothy Anne Y-Teens 3; Pep Board 3,4; Art Club 3; French Club 4; Young Life 4. 57, 136

Borthwick, Mary Robinson International Club 3; Spanish Club 3,4; National Honor Society 3,4-Tres.; German Club 4; Spanish National Honor Society 4; Guidance Office Page 4. 58, 130

Boucher, Sandra Lou Junior Executive Committee 3; SGSC 3,4; Latin Club 4; Pep Board 3. 58, 142

Boucher, Shanna Beth SGSC 3,4-Vice Pres.; Young Life 3,4; Pep Board 3; Spanish Club 3,4. 58, 142

Bovender, Alice Jane Spanish Club 3; FHA 4; Pep Board 3; Human Relations Committee 4; International Club 3; Hall Monitor 3. 58

Bowen, Pamela Jean Spanish Club 3; Gym Leader 3; Speedball 4. 58

Boykin, Wanda A'Letha House of Representatives 3; Senior Executive Committee 4; Ebony Society 3,4; Pep Board 3; Spanish Club 3; Guidance Page 4; Human Relations 3. 58, 128

Bradford, Donna House of Representatives 4; Art Club 3,4. 58

Brake, Mary Alice Library Club 3; German Club 3,4. 58

Breda, Patricia Ann Majorettes 3,4; Anchor Club 3,4-Board of Directors. 58, 138

Brenegar, Frances Belo Pep Board 3,4. 58, 136

Brewer, Sherran Irene 58

Bridges, Rick Youth Council 3,4. 58, 169

Brooks, Carol Elizabeth Gym Leader 3; Young Life 3. 58

Brown, Gertrude House of Representatives 3; Human Relations 3,4; Library Club 3; Latin Club 3; Ebony Society 3,4-Sec.; Guidance Page 4. 58

Brown, Jeff Lee Baseball 3. 58

Brown, Jeffrey Stephen Parking Lot Monitor 4; Latin Club 3; Cross Country 3,4; Track 3. 58

Brown, Lou Carol Math Club 3,4-Pres.; Chess Club 4; Scribblers 4; Human Relations 3,4; French Club 3,4; French National Honor Society 3,4; National Honor Society 3,4; Young Life 4; Interclub Council 4; German Club 4. 58, 130, 134

Brown, Paula Lee Pep Board 3; DECA 4; **Pine Whispers** 4. 58, 153

Brown, Sallie Elizabeth Chorus 3,4; Library Club 3; Campus Life 3; Serviteers 3. 58

Brown, Steve Phillip Junior Civitan 3,4; Campus Life 3,4; German Club 3,4. 59

Brown, Suzanne Louise Y-Teens 3,4-Vice Pres.; SGSC 3,4. 59, 142

Brown, Wynne Renee Elizabeth House of Representatives 3,4; Pep Board 3; Ebony Society 4; Library Club 3,4; Spanish Club 3; Basketball 3,4; Softball 3,4; GAA 4. 59, 169

Bruce, George Edward Junior Civitan 3,4; Junior Achievement 3,4; National Honor Society 3,4; Industrial Arts Club 3,4; Math Club 3,4; Latin Club 3,4; Science Club 3,4; High IQ Team 4. 59, 130, 142

Bruce, Lesa Lynn Spanish Club 3; Pep Board 4; Y-Teens 4. 59

Brunson, Frances Elizabeth Girls Council 4; Young Life 3,4; Office Page 4. 59

Bryant, Janie Anita Gym Leader 3,4. 59

Buckner, Teresa Diane Pep Board 3; Human Relations 4; Young Life 4. 59

Buice, Charles James Junior Civitan 3,4-Vice Pres.; Spanish Club 3; Young Life 4; Senior Executive Committee 4; Baseball 4. 59

Bullard, Faye House of Representatives 4; Pep Board 3,4. 59

Bumgardner, Jane Leigh Young Life 3,4; Pep Board 3. 59

Burchette, Cathy Ann Pep Board 4; Y-Teens 4; Latin Club 4; Outing Club 4. 59

Burchette, Patricia Leigh Spanish Club 3,4; Industrial Arts Club 3-4-Pres. 59

Burrell, Herbert Lee .59

Burris, Lavender Demery VICA 4; Ebony Society 4; Basketball Manager 3. 60

Butler, Cathy Susan 60

Butt, Bruce Henry Senior Service Club 3,4; Young Life 3,4. 60

Byrd, Carrie Jane Senior Executive Committee 4; Pep Board 4; VICA 4; Campus Life 4. 60, 128

Byrd, Laura Irene Junior Executive Committee 3; Young Life 3,4; Pep Board 3,4; German Club 3,4; Anchor Club 3-4-Board of Directors. 60, 136

Cain, Marilyn Lee House of Representatives 4; Dancing Boots 3,4; **Pine Whispers** 3. 60, 145

Callahan, Nancy Lee 60

Campbell, Mary Gill Mountaineering Club 3; Spanish Club 4; Spanish National Honor Society 4. 60

Campbell, William Duncan Junior Civitan 4; Baseball 3. 60

Capell, Toni Lynn Girls Council 3,4; Pep Board 3,4. 60

Carson, Deb Diane Ebony Society 3,4; Pep Board 4; Junior Achievement 3; Tennis 4. 60

Carson, Eric Bernard VICA 3,4. 60

Carter, Denise Mae 60

Carter, Julia Louise Young Life 3. 60

Carter, William Randall 61

Cartwright, Lee West Hi-Y 3,4; Monogram Club 3,4; Football 3,4; Weight Lifting 3,4. 61, 141, 192, 194

Cashion, John David House of Representatives 3,4; Junior Civitan 3,4; German Club 3,4; Young Life 3,4; Wrestling Team 3,4; Golf Team 3,4. 61, 210

Caudill, Robert Talmadge DECA 3,4. 61, 153

Chambers, Nancy Lynn House of Representatives 4; Pep Board 3; Anchor Club 3-Vice Pres., 4-Pres.; Interclub Council 4. 61

Chapple, Michael Charles Junior Civitan 3,4; Industrial Arts Club 3,4; Golf 3,4. 61

Cheek, Alan Douglas Senior Service Club 3,4. 61

Cheshire, Richard Alan Chess Club-Team 3,4; National Honor Society 3,4; Chorus 3,4; Spanish Honor Society 3,4-Sec.; Library Club 4; Junior Achievement 3,4; Spanish Club 3,4-Pres. 61, 130, 134, 142, 169

Choquette, Anne Victoria Pep Board 3; Anchor Club 3,4; Young Life 3; Junior Executive Committee 3; Senior Executive Committee 4. 61

Church, Donna Raye Varsity Cheerleader 4; GAA 3; Young Life 4; Pep Board 3,4; Chorus 4; Anchor Club 4; Office Page 4. 61

Clapp, Alice Carol Chorus 3,4; Latin Club 4; Serviteers 3; Campus Life 3. 61

Clark, Bonnie Dawn Student Council 3; German Club 4. 61

Clark, David Matthew Junior Civitan 4; Junior Achievement 3; Industrial Arts Club 3,4; Track 3,4; Cross Country 4. 61

Clark, Vivian Dorothy Ann Future Homemakers 4. 61

Clarkson, Thomas Boston Chess Club-Team 3,4; Math Club 3,4; Science Club 3,4; Outing Club 4; German Club 3. 61

Clayton, Cynthia Bernice Spanish Club 3; International Club 3; Future Homemakers 4; Anchor Club 3,4-Sec. 61

Cochran, Mark Clinton Band 3; Chorus 3. 61

Cockrum, Vickie Diane Girls Council 3,4; French Club 3; Human Relations 4-Sec.; Young Life 3,4; Guidance Office Page 4; Office Page 3; Pep Board 3,4; Senior Executive Committee 4. 61, 128

Coe, Roxie Ann Library Club 3,4. 61, 169

Cofer, Sharman Leigh German Club 3,4; Young Life 3,4; Children's Home Monogram Club 3; Children's Home Basketball 3,4; Volleyball 3,4; Softball 3,4. 61, 217

Cole, David Allen Spanish Club 3; Cross Country 3. 62

Cole, Gloria Thesesa 62

Coleman, Frederick Watson Spanish Club 4. 62

Coleman, Ricky Dennard Chorus 3,4; Spanish Club 3,4; Ebony Society 4; Track 3. 62

Compton, Keith Alan Spanish Club 4; Track 3. 62

Conner, Mitchell Wayne Children's Home Basketball 3,4. 62, 216

Conrad, Melinda Susan GAA 3,4; French Club 3; Volleyball 3. 62

Conrad, Willette Lucille Pep Board 4; Ebony Society 4. 62

Cook, Christina Ann Band 3,4; Latin Club 4; Young Life 3,4. 62

Cottrell, Richard Carlton Spanish Club 3,4; Jr. Class Executive Committee 3. 62

Covington, Elizabeth McAdams Student Advisory Committee 4; Anchor Club 3,4-Tres.; Young Life 3,4; Pep Board 3,4. 62

Covington, Jerilene Ebony Society 4. 62

Cox, Gregory Alan Junior Civitan 4. 62

Cox, Katherine Dean SGSC 3,4; French Club 3. 62, 142

Cranfill, Gordon Delmont Junior Civitan 3,4; Parking Lot Monitor 3,4; Spanish Club 3; Young Life 3,4; Football 3, Weightlifting 3. 62

Crater, Vicki Ann House of Representatives 3; Youth Council 3; Young Life 4. 62

Crater, Wilburn Ziglar Spanish Club 3; Industrial Arts Club 4; Junior Achievement 3. 62

Creakman, Mike Nelson Junior Achievement 3,4. 62, 142

Creson, Thomas Gaither Hi-Y 3,4; VICA 3,4. 62, 140

Crosby, Priscilla Ann Spanish Club 3,4. 62

Crosby, Terry Jane House of Representatives 4; International Club 3; French Club 3; Pep Board 3,4; Y-Teens 3; Office Page 4; Young Life 3,4. 62

Crossman, Nikki Kay French Club 3; French Honor Society 3,4; Pep Board 3,4; Young Life 4. 63, 134

Crowell, Marion Jane Band 3; Color Guard 3. 63

Dalton, David Markham Student Council 3,4; Key Club 3,4; Young Life 3,4; Student Advisory Comm. 3; Senior Executive Committee 4. 63

Dalton, James Calvin 63, 170

Dark, Garry Caldwell Band 3,4. 63, 148

Davis, Cameron Dancing Boots 3; Girls Council 3,4; Spanish Club 3; Young Life 3,4; Senior Executive Committee 4. 63, 128

Davis, Daniel Eugene Spanish Club 4; Future Business Leaders 4. 63

Davis, Janice Delaine VICA 3,4. 63

Davis, Julia Walker Dancing Boots 3,4; Girls Council 3,4; Industrial Arts Club 4; French Club 4. 63, 145

Davis, Susan Lynn Young Life 3,4; SGSC 3,4; French Club 3. 63, 142

Davis, Thomas Ebony Society 3; Spanish Club 4; Tennis 3,4. 63, 142

Deal, Elizabeth Kim 63

Dean, Cynthia Ellen Young Life 3,4. 63

Dennison, Jean Ann ICT 4; Young Life 3,4. 64

Denny, Carolyn Yvonne Young Life 3,4; Spanish Club 3. 64

DeVita, Diane Marie Young Life 3,4. 64

Dillon, Rebecca Kay Young Life 3,4; Art Club 3. 64

Disher, Barbara Jane Senior Executive Committee 4; French Club 3,4-Vice Pres.; Library Club 3, 4; Math Club 4; Pep Board 3; Art Club 3; Scribblers 3; French Honor Society 4. 64, 134, 169

Dodd, Robert P. 64

Dolan, David Michael 64

Douglas, Deborah Lee French Club 3; Art Club 3; Outing Club 4; Young Life 3,4. 64

Duggins, Steve W. Young Life 3,4; SSC 3,4; Guidance Office Page 4. 64

Dull, Sylvia Jane French Club 3,4; French Honor Society 3,4-Tres.; Serviteers 3; Pep Board 3; Scribblers 3,4-Tres., Latin Club 4; FHA 4. 64, 134

Duncan, Lisa Marcelle Dancing Boots 3; Pep Board 3; Young Life 3,4; Industrial Arts Club 4; Majorettes 3,4-Chief. 64, 138

Dunlap, Margaret Ann Dancing Boots 3,4; Pep Board 3,4; Young Life 3,4; Girls Council 4. 64, 145

Dunn, Kent Douglas German Club 3. 65

Dunn, Mary Alice Spanish Club 3; SGSC 3,4; Young Life 3,4; Pep Board 3. 65

Seniors Direct Publications And Various Clubs

Dunovant, Walter McKinley Wrestling 4. 65, 210

Durant, Diane GAA 3,4; Junior Achievement 4; Softball 4; Basketball 4. 65, 142

Easter, Mitchell Blake Youth Council 4. 65

Edwards, Gregory Stuart Junior Achievement 3; DECA 4 ;Spanish Club 3. 65, 153

Edwards, Katherine Florence House of Representatives 3; Junior Executive Committee 3; GAA 3,4; Volleyball 3,4; Speedball 3; Basketball 3; Softball 3,4. 65

Ellen, Jeffery Neil Wrestling 3; Soccer 4. 65

Elliott, Debbie Jane 65

Emanuel, Deborah L. Band 3,4; Chorus 3; Spanish Club 3; Library Club 3,4; Junior Achievement 3. 65, 148, 169

Epperson, C. Eugene Band 3; DECA 4. 65

Erickson, Marilyn Clara Y-Teens 3,4-Pres.; GAA 3-Sec., 4-Tres.; National Honor Society 3,4; Speedball 4; Volleyball 3,4; Basketball 3,4; Softball 3,4. 65, 130

Ernst, Janet Lee Senior Executive Committee 4; SGSC 4; Art Club 3; Young Life 3,4; Guidance Office Page 4; Pep Board 3. 65, 128, 142

Everhart, Marcus Stephen Senior Executive Comm. 4; German Club 3,4; Math Club 3; Junior Civitan 4. 65

Fabrizio, Lance Henry 65

Fairchild, Steven Alan VICA 3,4. 65

Farrell, Sandra Anne Pep Board 3,4; Spanish Club 3; Young Life 3,4; Guidance Office Page 4; Serviteers 3. 65, 136

Farrington, David Norman Spanish Club 3; DECA 4; Young Life 3,4. 65, 153

Fearrington, Gary Ray DECA 3,4-Pres. 65, 153

Fentress, Robert Rowland Chess Club 3,4-Sec. Tres.; Math Club 3,4; Science Club 3; Scribblers 4; Hi IQ Team 4; Spanish Club 3,4. 65, 130

Ferguson, John Frazer Young Life 3,4. 65

Fischer, Gail Jeanne French Club 3,4. 66

Fix, Andy Cooper Chess Club 3,4-Pres.; Spanish Club 3,4; Spanish Honor Society 3,4-Pres.; National Honor Society 3,4; Library Club 4. 66, 130, 134, 169

Fleming, Catherine Elizabeth Drama Club 3,4; French Club 4; Pep Board 3. 66

Fleming, Texie Susan Library Club 4; Debate Club 3-Sec., 4; National Forensic League 4-Tres.; Drama Club 4; Quill and Scroll 4. 66, 132, 137, 151, 169

Fletcher, Marilyn Joan GAA 4; Pep Board 4; Speedball 4. 66, 150

Flippin, Grover Louis 66

Flow, Donald Eric House of Representatives 4; Key Club 3,4; Monogram Club 3,4; Spanish Club 4; Young Life 3,4; Football 3,4; Track 3,4; Weight Lifting 3. 66, 192, 194

Flowers, William Marcus 66

Folwell, Lawrence Jackson Monogram Club 3,4; Key Club 4; Fellowship of Christian Athletes 4; Spanish Club 4; Track 3,4; Cross Country 3,4. 66

Fowler, Debra Ann Pep Board 3. 66

Fox, David Franklin DECA 3,4-Vice Pres. 66, 153

Frazier, Adrian Darell 66

Freeman, Emily Heyward House of Representatives 4-Sec.; Library Club 3,4; Latin Club 3; GAA 3,4; National Honor Society 3,4; Speedball 3. 66, 130, 169

Freeman, Garden Clarkson House of Representatives 4; Band 3,4; Junior Achievement 3,4-Pres. 66, 142

Freund, Mark Cranford Band 3; German Club 3; Bus Drivers 3,4. 66, 150

Friel, Cynthia Ann 66

Fuchs, Donna O'Neil Chorus 3; Spanish Club 3. 66

Fulk, Paula George Art Club 3; Drama Club 4; Pep Board 3; German Club 3,4. 66

Fuller, David Alan German Club 3; Junior Civitan 4; Bus Drivers 4. 66, 150

Gabriel, Robert Ray House of Representatives 3; Jr. Executive Comm. 3; Senior Executive Comm. 4; Key Club 3,4; Young Life 3,4; Spanish Club 3; Monogram Club 4; Baseball 3,4. 67

Gailes, Katie Ann Ebony Society 3,4-Pres.; Pep Board 4-Asst. Chairman. 67, 136

Gallins, George John Young Life 3,4; Spanish Club 3. 67

Gallins, Harry Key Club 4; Human Relations 3. 67

Gantt, Dorothy Lynn Pep Board 3; German Club 3,4; Dancing Boots 3,4; Office Page 4; Young Life 3,4. 67, 145

Ganzert, Jonathan Kent Monogram Club 3,4; Football 3,4; Track 4. 67, 192, 194

Garland, Mark Douglas 67

Garrett, Nancy C. Cheerleader 4; Girls Council 4; Ebony Society 3,4; Gym Page 4. 67

Gatewood, Alvis Stokes Monogram Club 3,4; Bus Drivers 4; Track 3,4. 67, 150

Gentry, Randall Lance House of Representatives 3; Parking Lot Monitor 3; French Club 3; Youth Council 3,4. 67

Gentry, Trippy Grady House of Representatives 4; Monogram Club 3,4; Young Life 3,4; Junior Exec. Committee 3; Basketball 3,4; Golf 3,4. 67, 202

Georgoulias, Sue Chris Student Council 3; Girls Council 3,4; Cheerleader 3,4-Chief; Junior Board of Directors 3; Interclub Council 4. 67

Gibbs, Debby Margaret Young Life 3,4; Human Relations 3,4; Spanish Honor Society 3,4; Spanish Club 3,4; SGSC 3,4. 67, 142, 134

Gibson, Dee Ann Pep Board 3,4; FHA 4. 67

Goad, Sandra Kay Y-Teens 3; Senior Exec. Comm. 4; FHA 4-Pres.; Interclub Council 4. 68, 128

Golloway, Nancy Lucile Young Life 3,4. 68

Goodyear, Robert David French Club 3,4; Chorus 4; Library Club 4; Chess Club 3,4. 68

Gordon, Beverly Ann Student Council 3; Young Life 3,4; Spanish Club 3,4; Office Page 4; Pep Board 3,4. 68

Gordon, David Lynwood Hi-Y 3,4. 68, 150

Gordon, Donna Lynne SGSC 3,4; Color Guard 3. 68, 142

Gore, Pamela Lynn Ebony Society 3,4; FHA 4; Drama Club 3; Junior Achievement 4. 68

Gould, Tommy Richard Cross Country 4. 68

Graham, Samuel Lee VICA 3,4. 68

Grandinetti, Eugene Richard 68

Grant, Anna Laura Dancing Boots 3,4; Anchor Club 3,4; Quill and Scroll 3,4-Pres.; Pep Board 3,4; Interclub Council 4; **Pine Whispers** 3,4; **Black** and Gold 3,4. 68, 132, 145

Gray, Martha Anne Y-Teens 3; Art Club 3; Youth Council 4. 68, 169

Gray, Samuel Denard Ebony Society 3; Spanish Club 4; Chorus 3,4; Drama Club 3,4; Thespians 4. 69, 131, 151

Greene, Terry Lynn Anchor Club 4; Young Life 3,4; Office Page 4; Pep Board 4. 69

Greene, Wendy Jean 69

Greiss, Linda Christian GAA 3,4; Art Club 3; Y-Teens 4; Speedball 3,4; Tennis 3,4. 69

Grier, Brenda Joyce Lee FHA 4; FBLA 4-Tres.; Ebony Society 4. 69

Griffin, Fernandez Sevelle Junior Achievement 3; Basketball 3,4. 69

Griffin, William Ronnie Art Club 3; DECA 3,4; Senior Exec. Committee 4. 69, 128, 153

Grubbs, Butch I. SSC 3,4; Football 4; Baseball 4. 69

Hagaman, Victoria Ann 69

Hageman, Elfie German Club 3,4. 69

Hager, Christopher Alton House of Representatives 3; Baseball 3,4. 69

Hairston, Jo Ann DECA 4. 69

Hairston, Marilyn Karen DECA 4. 69

Hairston, Peyton Thomas House of Representatives 4-Speaker; Junior Exec. Committee 3; German Club 3-Vice Pres.; 4-Tres.; Junior Achievement 3,4-Pres. 69

Hale, Robert Lee 69

Haley, Julia Lee Dancing Boots 3,4; Majorettes 3; Girls Council 3,4-Sec. 69, 145

Hall, Jeannie Lynn House of Representatives 4; Student Council 4; Chorus 3; Cheerleader 3,4; German Club 3; Young Lift 4; Leos 4; Guidance Office Page 4; Jr. Marshall 3. 69, 129, 130

Hall, Melissa Leigh 69

Hamlet, Elizabeth Jeanne 69

Hamlin, Sherrie Darlene Ebony Society 3; Cheerleader 4; Junior Achievement 3. 70

Hancock, Blair Mountford Outing Club 4; Quill and Scroll 4; National Honor Society 3,4; **Pine Whispers** 4; Ski Team 3. 70, 130, 132

Hanley, Chris William German Club 3,4. 70

Harbuck, Verna Kathryn Band 4. 70

Harmon, Melissa Jane Cheerleader 3-Co-Chief. 70

Harper, Russell Fordson Junior Exec. Committee 3; Student Council 3. 70

Harrell, Robert B. Junior Civitan 3,4; Spanish Club 3,4. 70

Harrington, Richard Charles House of Representatives 3; Key Club 3,4; Industrial Arts Club 3, 4-Sec.; Young Life 4; Football 3,4. 70, 170, 192, 194

Harris, Charles Ervin Ebony Society 3,4; Football 3,4; Track 4. 70

Harris, Kenneth Robert Art Club 3; Drama Club 3; Thespian 4. 70, 131, 151

Harris, Steven Miller SSC 3,4; Bus Driver 3,4; Basketball 3. 70, 150

Hart, William David Senior Executive Committee 4; Monogram Club 4; Fellowship of Christian Athletes 4; Football 3,4; Track 3; Weightlifting 3. 70, 128, 192, 194

Hartley, Hoyle Travis Junior Civitan 3,4; Industrial Arts Club 3,4; Golf 3,4. 70

Hartnett, Richard James House of Representatives 3,4; Chess Club 3,4; Junior Civitan 3,4; Debate 3,4; National Forensic League 3,4-Pres.; Masque and Gavel 3,4; Spanish Honor Society 3,4; National Honor Society 3,4; Baseball 3. 70, 130, 131, 132, 137

Hartsell, Christopher Herrell German Club 3; Bus Driver 4. 70, 150

Hawkins, Kathy Jean SGSC 3-Sec., 4; Young Life 3,4. 70, 142

Hayes, Karen Elizabeth Serviteers 3; Band 3,4; Library Club 4. 70, 148, 169

Hayes, Laura Lorean Art Club 3. 70

Hayes, Laurie Susan Scribblers 3,4; French National Honor Society 3,4; Math Club 4; Drama Club 4; Outing Club 4. 71, 134, 151, 168

Hayes, Randy Dale 71

Haymes, Malcolm Douglas Student Council 4-Tres.; Interclub Council 4-Chairman; SSC 3,4; German Club 3,4; Young Life 3,4; Fellowship of Christian Athletes 4; Monogram Club 3,4; Football 3,4; Soccer 3,4. 71, 192, 194

Heath, Vanessa Gail Chorus 3,4; Basketball 3. 71

Hellinger, Marie Margaret German Club 3,4-Pres.; Drama Club 3; Human Relations 3,4; Scribblers 4. 71

Henson, Timothy Jay Hi-Y 3,4; VICA 3,4. 71, 140

Hiatt, John Donald Science Club 3,4-Pres.; Jr. Achievement 3; Leos Club 4; National Honor Society 3,4; Swimming 4. 71

Hicks, Sheree Dawn French Club 3; French Honor Society 3. 71

Hill, Marynia Yvonne Ebony Society 3,4. 71

Hill, Pamela Louise Scribblers 4; FBLA 4. 71, 168

Hill, Susan Rae House of Representatives 4; Pep Board 3,4; SGSC 3,4; Chorus 3. 71, 142

Hillman, Holly Ann Art Club 3,4; French Club 3,4. 71

Hinshaw, David Scott Science Club 3; Parking Lot Monitor 4; Latin Club 3. 71

Hix, Ricky D. Hi-Y 3,4; VICA 3,4. 71, 141

Hodge, Linda Diane Junior Achievement 3. 71

Holcomb, Thomas Blackburn SSC 3. 72

Holland, Joyce Ann Spanish Club 3. 72

Holleman, Ivan Scott German Club 3,4; Junior Cross Country 4. 72

Holleman, Jonathan Bruce Youth Council 3,4. 72

Holton, Walter Clinton House of Representatives 4; SSC 3,4; Tennis Team 3,4. 72

Hooper, Percy Rivers Student Advisory Committee 4; Band 4. 72, 148

Howard, Judy L. Spanish Club 3,4; International Club 3; Scribblers 4; National Honor Society 3, 4; Young Life 3. 72, 130

Howard, Vickie Lynn House of Representatives 4; Spanish Club 3,4; Spanish Honor Society 3,4; GAA 4; Math Club 3; Pep Board 3; Softball 3; Basketball 4; Speedball 4. 72, 134

Hunt, Thomas J. Band 3,4; Spanish Club 4. 72

Hunter, Constance Gay Ebony Society 3,4; Human Relations 3; Pep Board 3,4. 72

Hunter, Ronald Steven DECA 3,4. 73, 153

Huntley, Joy Dancing Boots 3; Young Life 3,4. 73

Hutcherson, Timothy Rae German Club 3,4; Track 4. 73

Hyatt, Melonia Ann Pep Board 3; Anchor Club 4. 73

Ingram, Freddie O'Neil Young Life 3. 73

Ingram, Vicky Lynn Literary Society 3,4; Quill and Scroll 4; Scribblers 3,4; **Pine Whispers** Staff 4; Outing Club 4; Speedball 3; Softball 3; GAA 3. 73, 132

Insch, Douglas Senior Exec. Committee 4; Hi-Y 3,4; Spanish Club 4; Spanish Honor Society 4; Youth Council 4; Monogram Club 4; Football 3,4; Track 3,4; Wrestling 3,4. 73, 128, 169, 192, 194, 210

Isaacson, Jayne Lois Dancing Boots 3,4; Anchor Club 3,4. 73, 145

Jackson, Andrea Davida Dancing Boots 3,4. 73, 145

Jackson, Fred Abdule VICA 3; Basketball 3. 73

Jackson, Terry Everne Football 3,4. 73, 192, 194

Jarrett, Paxton Eugene 73

Jarvis, Randy Gray Junior Executive Committee 3; Spanish Club 3,4; **Pine Whispers** 4; **Black and Gold** 4-Chief Photographer; Quill and Scroll 4. 73, 132

Joe, Larry Lamont VICA 3; Basketball 3,4. 73, 202

Johnson, Antionette La'Gloria House of Representatives 3; Dancing Boots 3,4. 73, 145

Johnson, Brenda Kay 73

Johnson, Diana Lynn German Club 3,4. 73

Johnson, Eleanor Drucilla 73

Johnson, James Hugh SSC 3,4-Pres.; Latin Club 3; Monogram Club 4; Young Life 3,4; Football 4. 73, 192, 194

Johnson, Kathryn Ann House of Representatives 4; Senior Exec. Comm. 4. 73

Johnson, Lee Ann GAA 3,4; Speedball 3,4; Basketball 3,4; Volleyball 3,4; Softball 3,4. 74

Johnson, Marty Lee Monogram Club 3,4; German Club 3,4; Baseball 3,4. 74

Johnson, Robert Lenard 74, 150

Johnston, Robert Paul German Club 3,4; Band 3,4. 74

Jolley, Donna Kaye Pep Board 3,4; SGSC 3,4. 74, 136, 142

Jones, Beverly Nicholas House of Representatives 3; Student Council 4; **Forum** 4; Science Club 4; Math Club 3,4; Leos Club 4. 74, 129

Jones, Bryan Thurston Student Council 3; Hi-Y 3,4-Sec.; Monogram Club 3,4; Spanish Club 3,4; Baseball 3. 74, 141

Jones, Deborah Lynn Spanish Club 3,4; German Club 3,4; Spanish Honor Society 4-Tres.; National Honor Society 3,4; Debate Club 3,4; National Forensic League 3,4-Sec.; Masque and Gavel 3,4. 74, 130, 131, 132, 134, 137

Jones, Denise Michelle Sr. Exec. Committee 4; Guidance page 4; **Pine Whispers** 3,4 **Black and Gold** 3,4; Color Guard 3; GAA 3; Basketball 3. 74, 128

Jones, Everette Allen House of Representatives 4; Football 4; Track 4. 74, 192, 194

Jones, Frances Lynne Pep Board 3,4; Office page 4; Serviteers 3; FBLA 4-Sec. 74

Jones, Jerry Adison Key Club 3,4; Cross Country 3. 74, 170

Jones, Luther Lazar Student Council 3,4; Student Advisory Comm. 3; Senior Class Pres. 4; Ebony Society 3,4; Monogram Club 4; Football 4; Track 3,4. 54, 74, 128, 192, 194

Jones, Martha Moseley International Club 3; Serviteers 3; Pep Board 3,4; Latin Club 4. 74

Jones, Nancy Lynne German Club 3,4; Young Life 3,4. 74

Jonges, Neil Michael Junior Civitan 3,4; Monogram Club 3,4; Golf 3,4. 74

Joyce, Brenda Kaye DECA 4. 74, 153

Joyner, Cheryl Ann GAA 3,4; Basketball 3,4; Softball 3,4. 74, 150

Kartanson, Murray John Junior Civitan 3,4; Latin Club 3; Baseball 4; Golf 3; Swimming 3. 75, 150

Seniors Dedicate 1973 Annual To Miss Jean Binkley

Keels, Kenneth Bradford Math Club 3,4; German Club 3,4-Sec.; French Honor Society 3,4; Leos Club 4; National Honor Society 3,4; Science Club 4; French Club 4. 75, 129, 130

Keith, Randall Jay Monogram Club 3,4; Wrestling 4. 75

Kelley, Tracy Anne Chorus 3,4; Library Club 4-Sec. 75, 169

Kelly, Curtis Emra 75

Kelly, Vivian Elaine Y-Teens 4; Ebony Society 3. 75, 142

Kennedy, Anne Dearing Chorus 3,4; Human Relations 4. 75

Kennedy, Carol Ann French Club 3; Campus Life 3; Pep Board 3. 75

Kennedy, Robert Calhoun Student Council 4; Band 3,4; Key Club 3,4-Sec.

Kent, Claudia Joy House of Representatives 4; Office Page 4; Human Relations 4; French Club 3; Scribblers 4. 75

Kerr, Douglas Steven Band 3; Math Club 3; Outing Club 4; Science Club 3. 75

Ketchie, Melanie Marguerite House of Representatives 3,4; Boots 3; Majorettes 3,4; Anchor Club 4. 75, 138

Key, Richard Virgil Monogram Club 3; Wrestling

Kiger, John Irving Hi-Y 3,4; Monogram Club 3; Bus Drivers 3,4; Wrestling 3. 75, 150

Kimel, Jane Eleanor Spanish Club 3. 75

Kimmer, Roger Dale DECA 3,4. 76, 153

King, Debra Denise Band 3,4; Ebony Society 3,4; Spanish Club 3. 76

King, William Bryan Latin Club 3. 76

Kinney, Beth Ann French Club 3; Library Club 4-Tres.; Speedball 3. 76, 169

Kistler, Richard Dale Band 3,4; Chess Club 3; Weightlifting 3. 76

Kitchens, Ruth Lynn Senior Exec. Committee 4; Pep Board 3,4; Human Relations 4; French Club 3,4; Serviteers 3. 76, 128

Klett, Becky Lynn GAA 3, National Honor Society 3,4; Drama Club 3,4; Pep Board 4. 76, 130

Knight, Ken Bradsher Science Club 4; Leos Club 4; Senior Exec. Committee 4; Young Life 3,4. 76, 129

Korzen, Gregory John Chess Club 4. 76

Lane, Becky Maria DECA 4. 76, 153

Law, Catherine Irene Pep Board 3,4; Spanish Club 3,4; Serviteers 3; National Honor Society 3,4; Human Relations 4. 76, 130

Lawrence, Simon Jonathon House of Representatives 3; Industrial Arts Club 4; Monogram Club 3,4; Swimming 3,4; Weightlifting 4. 76

Lawrence, Virginia Susan Pep Board 3; French Club 3,4; French Honor Society 4; FHA 4. 76, 134

Ledford, Terry Chorus 4; Drama Club 4. 76, 151

Lemons, John Thomas 77

Leonard, Barbara Jeanne SGSC 3,4. 77

Leonard, Deborah Keith DECA 4. 77, 153

Lindsey, Deborah Kaye Junior Achievement 3; Ebony Society 3,4-Tres. 77

Linton, Charlotte Ann Spanish Club 3; Girls Council 3,4. 77

Little, Horace Myers Basketball 3. 77

Livengood, Keith Eugene Hi-Y 3. 77

Loftis, Paul Alexander 77

Loman, Thoms Davis 77

Long, Eric Duran Hi-Y 4; Spanish Club 3,4. 77

Loper, Randolph Russell Band 3. 77

Love, Susan Lucretia Latin Club 3; Junior Achievement 3-Sec., 4-Tres.; Debate Club 3,4; National Forensic League 3,4; Masque and Gavel 4. 77, 131, 132, 137

Lowry, Ron C. DECA .. 77, 153

Lugo, Rocky Rafael SSC 4; Tennis 3,4. 77

Lukas, Paul Alan Debate 3,4. 77, 132

Luper, Jay F. 77

Luther, Ellen Alspaugh Anchor Club 4; Pep Board 3. 77

Lynch, Alton Lamont Football 3,4. 77

Lunch, Diane Larkin Dancing Boots 3,4-Sgt.-at-arms; Leos Club 4; Spanish Honor Society 4; Spanish Club 3,4; Senior Exec. Committee 4; Junior Marshall 3; Young Life 3,4. 77, 129, 145

Lynch, Janet Rose Art Club 3. 77

Macari, Stephen James 78

MacFarland, Judith Bernice Anchor Club 3,4; Dancing Boots 3,4; Young Life 3,4. 78, 145

MacLachlan, Ian Drama Club 4. 78

Mahathey, Gary Cecil German Club 3,4. 78

Manning, Mary Ashley House of Representatives 4; Spanish Club 3; Math Club 3; SGSC 3,4; FTA 3,4. 78

March, Eric Hoyle Hi-Y 3,4; German Club 3. 78, 140

Marks, James Edwards 78

Markushewski, Edward John Jr. Exec. Committee 3; Senior Exec. Committee 4; Band 3,4; Debate Club 3,4; Chess Club 3,4; Latin Club 3,4; Spanish Club 4; Spanish Honor Society 4; National Honor Society 3,4; Math Club 4; Junior Marshall 3; Hi-IQ Team 4. 78, 130, 128, 137

Marlin, Jerry Lee 78

Marsh, Millicent Rives Latin Club 3,4; Serviteers 3-Pres.; Pep Board 3; Junior Marshall 3; Young Life 3,4; Guidance Page 3,4. 78

Marshall, Robert Merrell Key Club 3,4; Monogram Club 3,4; Young Life 3,4; Parking Lot Monitor 4; Swimming 3,4. 78, 170

Martin, Barbara Jo House of Representatives 3; Spanish Club 3; FBLA 4. 78

Martin, George Stephen 78

Masich, David Pepper Latin Club 3,4-Pres.; French Club 3,4; National Honor Society 3,4; French Honor Society 3,4; Interclub Council 3; Guidance Page 4; Young Life 3,4. 78, 130

Masich, Mark Hackney French Club 3; SSC 4; Young Life 3,4; Parking Lot Monitor 4; Basketball 3; Golf 3,4. 78

Maxwell, Martha Lisa SGSC 4. 78, 142

May, John Scott French Club 3,4; Bus Drivers 3,4. 78, 150

Mayberry, Katherine Lee GAA 3,4-Vice Pres.; Y-Teens 3,4; German Club 3,4; Speedball 3,4; Softball 3,4; Basketball 3,4; Volleyball 3,4. 78

Mayberry, Sandra Elaine GAA 3; French Club 3; Young Life 3,4. 79

McBride, Ricky Hill 79

McCachern, Lawrence William German Club 3,4. 79

McCune, Mary Diane DECA 3,4. 79, 153

McGee, Buford Louis German Club 3,4. 79

McGee, Phillip Howard 79

McGee, William Grover SSC 3,4; Quill and Scroll 3,4; **Pine Whispers** 3,4-Editor-in-Chief; Chess Club 3,4; German Club 3; Monogram Club 3,4; Baseball 3,4. 79, 132

McGrath, Cassandra Bernette Ebony Society 4; Library Club 4. 79, 169

McIntyre, Joan Lee 79

McMaster, Deborah Leigh Children's Home Volleyball 3,4; Softball 4. 79

McMillan, Deborah Lee Bus Drivers 4. 79, 150

McMillian, Raymond Randall Hi-Y 3-Vice Pres., 4-Pres.; Interclub Council 3,4; Football 3. 79, 141

McMullen, Pamela Anita Childrens' Home Pep Board 4; Softball 3; Volleyball 3. 79

Meeks, Denise Earlene Color Guard 4; Senior Exec. Committee 4; 1972 Homecoming Queen 4. 80, 128, 187

Melvin, David Richie SSC 3. 80

Meredith, Ridge Dalton House of Representatives 3,4; Jr. Exec. Committee 3; Laos Club 3,4-Pres.; Band 3,4; Youth Council 4. 80, 129, 169

Messick, Debra Leigh GAA 3; Spanish Club 3; Pep Board 3,4; Anchor Club 4; International Club 3; Young Life 3,4. 80

Messick, William Penry Junior Civitan 3,4; Young Life 4. 80

Michael, Jo Ann House of Representatives 3,4; Spanish Club 4-Sec.; Math Club 4; Outing Club 4; Young Life 3,4; Senior Exec. Committee 4. 80

Michal, David Hill House of Representatives 3; Vice President of Senior Class 4; Young Life 3,4; Monogram Club 3,4; Football 3,4; Wrestling 3,4; Track 3. 54, 80, 128, 192, 195, 210

Mickens, Angela Pearline Drama Club 4; Ebony Society 3,4; Band 3,4; Chorus 4; Office Page 4. 80, 151

Mickey, Alma Eileen Young Life 4. 80

Mickle, Donna Lois Youth Council 4; Art Club 3; Y-Teens 3. 80, 169

Middleton, Rebecca Ann Spanish Club 3,4; Chorus 3,4; Campus Life 3. 80

Midkiff, Garnett Lane Industrial Arts Club 3; DECA 4. 80, 153

Miller, David Floyd Monogram Club 3,4; SSC 4; Young Life 3,4; Parking Lot Monitor 3,4; Football 3,4; Baseball 3,4. 81, 192, 195

Miller, Janet Carol Senior Executive Committee 4. 80, 128

Miller, John Frederick French Club 3,4; Young Life 3,4; Parking Lot Monitor 3; Key Club 3,4; Track 3,4; Cross Country 4. 81

Miller, John Xavier Junior Board of Directors 3; Student Council 3,4-Pres.; Ebony Society 3,4; Campus Life 3; German Club 3,4; Football 3,4; Wrestling 3. 81, 192, 195

Miller, Marilyn Amelia House of Representatives 3; Ebony Society 3; Pep Board 4. 81

Milne, Gaynor Evelyn Anchor Club 3,4; Pep Board 3; Latin Club 3; Cheerleader 3. 81

Minish, Robert B. Black and Gold 3,4-Photographer; **Pine Whispers** 3,4; Outing Club 4; Junior Achievement 3. 81

Mitchell, Karen Ann 81

Moir, George Bernard 81, 153

Moore, Cheryl Ann Spanish Club 3,4; Spanish Honor Society 4; Science Club 4; Serviteers 3. 81, 134

Moore, James Radford SSC 4. 81

Moore, Leslie Spahr SGSC 3,4; French Honor Society 4. 81, 134, 142

Morgan, Lee Anne Band 3,4; Scribblers 3; Drama Club 4. 81

Morgan, Philip Osborne Math Club 3; Spanish Club 4. 81

Morse, Marilyn Grace Anchor Club 3,4; Dancing Boots 3,4. 81, 145

Morton, Julian Carr 81

Moser, David Franklin Monogram Club 3,4; Swimming 3,4. 81

Mueller, Howard Warren Basketball 3,4. 81

Munt, Elizabeth Cherry House of Representatives 3,4-Speaker-pro-tempore; Junior Board of Directors 3; Student Advisory Board 4; Pep Board 3; Serviteers 3; Human Relations 3; German Club 3,4; Interclub Council 3,4; Young Lift 4. 81

Munt, Susan Wright Pep Board 3,4; Serviteers 3; Parking Lot Monitor 4; Young Life 3,4. 81

Murgas, Jeffrey John Band 3,4. 81

Murphy, Mary Ann 81

Murphy, Rebecca Anne Chorus 3,4; Senior Exec. Committee 4; Pep Board 4. 82

Murphy, Robert D. 81

Muse, Cathy Atkins Y-Teens 3; Office Page 4; FBLA 4; Pep Board 3. 55

Myers, Stephen Earle 82

Nading, Henry Arthur German Club 4; Math Club 4. 82

Neal, Elizabeth Ann Junior Achievement 3.4. 82

Neel, William Woodall Chess Club 3,4; Spanish Club 3,4; Science Club 3,4; Math Club 3,4; Hi-IQ Team 4; Spanish Honor Society 3,4; National Honor Society 3,4; Band 3. 82, 130

Nelson, Barbara Joanne VICA 4; Drama Club 4. 82

Newell, Vickie Ann Library Club 4; Latin Club 3,4; Scribblers 4. 82, 169

Newlin, Robert Samuel Ebony Society 3. 82

Newsome, Debra Kay Pep Board 3,4; **Pine Whispers** 3,4-Sports Editor; **Black and Gold** 3-Typist 4-Editor; Office Page 3; Quill and Scroll 3,4-Sec.-Tres. 82, 132

Noffsinger, Lynda Diane House of Representatives 3,4; Pep Board 3,4; SGSC 4; Senior Exec. Comm. 4; Young Life 3,4. 82, 128, 142

Norman, Cynthia Rajan GAA 3,4; Y-Teens 3,4; Softball 3. 82, 150

Norwood, Robert Avery Drama Club 4. 82

Nowell, Laura Virginia House of Representatives 3,4; Scribblers 3,4; Debate 3,4-Sec.; National Forensic League 3,4; Masque and Gavel 3,4; French Club 3,4; French Honor Society 3,4; Library Club 3,4; German Club 4-Tres. 82, 131, 132, 134, 137

O'Brien, Leigh Ann Young Life 4. 82

O'Brien, Patrick Shelley Bus Driver 3,4; Leos Club 4. 82, 150

Orrell, Dale Luther 82

Ostwalt, Carolyn Patricia Pep Board 4. 82

Otwell, Debbie Lea Drama Club 3; FBLA 4-Pres. 82

Paige, Beverly Delores DECA 3,4-Tres.; Miss DECA 4; Human Relations 4. 83, 153

Parent, Ann Elizabeth German Club 3; Art Club 3; Chess Club 3; Industrial Arts Club 3,4; Bus Drivers 4-Cec. 83, 150

Parham, Jimmy Berkley Junior Civitan 3,4; Young Life 3,4; Monogram Club 3,4; Football 3,4; Golf 3,4. 83

Parker, Ronald Scribblers 3,4; Latin Club 3; Jr. Achievement 3. 83

Parris, Richard Leonard Monogram Club 3,4; Tennis 3,4. 83

Parris, Preston Gregory Student Advisory Comm. 3-Co-Chair.; Latin Club 3; Young Life 3,4. 83

Parsley, Deborah Lynn House of Representatives 3,4; Band 3,4; Debate 3,4; National Forensic League 3,4; Drama Club 4; Young Life 3,4; GAA 3,4 ;Pep Board 3,4; Volleyball 3; Tennis 3,4. 83, 132, 137, 148

Paschal, Dave Slade Hi-Y 3,4. 83

Pass, Martha Kaye Senior Exec. Committee 4; SGSC 3,4-Pres.; Young Life 3,4; Interclub Council 4. 83, 142

Patterson, Robert Boyd Student Council 3; Young Life 3,4; Monogram Club 3,4; Key Club 3,4; Basketball 3,4. 83, 202, 170

Peck, Roberta Macon Ebony Society 4; Chorus 4; Future Homemakers 4. 83

Peddycord, Patricia Sherrill FHA 4; Guidance Page 4; Office Page 3; Spanish Club 3; Pep Board 3,4. 83

Perry, Rachel House of Representatives 4; Spanish Club 3. 84

Perry, William Percival SSC 4; Young Life 3,4. 83

Petree, Clinton Lee 84

Peverall, Glenda Beatrice Young Life 3,4. 84

Pfaff, Douglas Buron 84

Piner, Lucy Wayne Senior Class Sec. 4; Girls Council 3,4-Vice Pres.; Cheerleaders 3,4; Young Life 3,4. 54, 84, 128

Pinnolis, Brona Ellen Debate 3,4; Leos Club 4; National Forensic League 3,4; Masque and Gavel 3,4; Library Club 3; National Honor Society 3,4; French Honor Society 3,4; French Club 3,4; Pep Board 3; Scribblers 3. 84, 129, 130, 131, 132, 137

Pistole, David Benton Latin Club 3; Math Club 3; National Honor Society 3,4; Leos Club 4; Science Club 4; Hi-IQ Team 4. 84, 129, 130

Pleasants, Douglas Drew Monogram Club 3,4; FCA 4; Football 3,4; Baseball 3. 84, 192, 195

Plowman, Shelby Jean Chorus 3; Drama Club 3; Thespian Society 3; Chilidrens' Home Pep Board 3; Gym Leader 3. 84

Poe, Larry Bernard Monogram Club 3,4; Fellowship of Christian Athletes 4; Cross Country 3, 4; Track 3,4. 84

Poindexter, Deborah Yvonne House of Representatives 4; Dancing Boots 3,4; Anchor Club 3,4; Pep Board 4; Young Life 3. 84, 145

Pollock, Nancy Elizabeth Spanish Club 4. 84

Porter, Michael Shane Hi-Y 3,4. 84, 140

Postlewaite, Eugene Berkley Chorus 4; Bus Driver 3,4; Young Life 3,4; Drama Club 3. 85, 150

Potter, Pamela Marie 85

Pounds, Daniel Charles Monogram Club 3,4; SSC 3; Football 3,4; Track 3,4. 85, 192, 195

Powers, David Burton Student Advisory Council 3; Young Life 3,4. 85

Powers, Susan Lynn Spanish Honor Society 3,4. 85

Prince, Anne Stehle Dancing Boots 3. 85

Seniors' Time Is Spent Preparing For Future Life

Pulliam, Nancy Carol Art Club 3; Young Life 3,4; Spanish Club 3. 85

Rand, Elizabeth Lloyd House of Representatives 3-Sec., 4-Treas.; Pep Board 3,4; Anchor Club 4; Young Life 3,4; Spanish Club 3; Guidance Page 4. 85, 136

Rapier, Ronnie Lee ICT 4; Soccer 3. 85

Reavis, Daniel George Hi-Y 3,4. 85, 140

Reavis, Scott Wilson 85

Reece, Lisa Parker House of Representatives 3; Senior Exec. Comm. 4; Dancing Boots 3,4; Pep Board 3; Latin Club 3,4; Girls Council 4. 85, 128, 145

Reed, Elizabeth Ann Scribblers 3,4; Spanish Honor Society 3,4-Vice Pres.; National Honor Society 3,4-Sec.; Human Relations 4; GAA 3,4; Spanish Club 3,4; Speedball 3,4. 85, 130, 134, 168

Reed, Jessie Lynn 85

Reeves, George Ronald Chorus 3,4; Spanish Club 3,4; Band 3,4. 85

Rehder, Sallie Elizabeth Serviteers 3; German Club 3,4. 85

Remy, Charles Wayne Band 3,4. 85, 148

Reynolds, Donna Jean 85

Rickard, Mike Brian Junior Civitan 3,4-Pres.; Industrial Arts Club 3,4-Vice Pres.; German Club 3,4; Young Life 4; Interclub Council 4; Baseball 3,4; Weightlifting 3. 86

Riddle, Margaret Elizabeth Dancing Boots 3,4-Chief; Anchor Club 4. 86, 145

Rigby, Emily Neville Young Life 3,4. 86

Roberts, Janine Diane GAA 3,4-Pres.; Y-Teens 3,4; German Club 3; Speedball 3,4; Basketball 3,4; Volleyball 3,4; Softball 3,4. 86, 150

Robinson, Beverly Ann 86

Robinson, Charles Robert Band 3,4; Latin Club 3,4; Junior Civitan 3,4-Tres.; Monogram Club 3,4; Swimming 3,4. 86

Robinson, Vanessa LaVerne Ebony Society 4. 86

Rosinger, Terry Joseph DECA 3,4. 86, 153

Rouse, Gregory Wayne Hi-Y 3,4; Cross Country 3,4; Soccer 3. 86

Rumley, Ellen Amanda House of Representatives 3; Senior Exec. Comm. 4; Pep Board 3,4; Girls Council 3,4; Serviteers 3; Latin Club 3; Young Life 3,4. 86

Russell, Ritchie Andrew Youth Council 3,4; Drama Club 3,4; Thespians 3,4; Library Club 3. 86, 131, 151, 169

Rutherford, Ann Carol Student Council 3; SGSC 3,4; Dancing Boots 4; Jr. Exec. Committee 3; Junior Board of Directors 3; Color Guard 3. 86, 142, 145

Samuel, Mike Penner Young Life 3,4; Key Club 3,4; Monogram Club 3,4; Track 3,4. 86, 170

Sanderford, John Lewis Jr. Exec. Committee 3; Young Life 3,4; Fellowship of Christian Athletes 4; Auditorium Staff 3,4; Monogram Club 3,4; Key Club 3,4-Pres.; Football 3,4; Track 3,4. 87, 164, 170, 143, 192, 195

Sanders, Steven Adam Jr. Exec. Committee 3; Hi-Y 3,4; Wrestling 3,4. 87, 140, 150

Sawyer, Andrea Deanne 87, 150

Sawyer, Elizabeth Cahoon GAA 3,4-Sec.; Young Life 3,4; Spanish Club 3,4; Junior Marshall 3; Serviteers 3; National Honor Society 3,4-Vice Pres.; Spanish Honor Society 3,4; Gym Leader 3; Senior Exec. Comm. 4; Basketball 3,4; Softball 3,4; Volleyball 3,4. 87, 128, 130

Saylor, John Nichols Bus Driver 3,4. 87, 150

Scales, Patricia Lynne House of Representatives 4; Latin Club 3,4; Chorus 3; Junior Achievement 3; Pep Board 3; GAA 3,4; Speedball 3,4; Softball 3,4; Volleyball 3,4. 87

Schaefer, Jeffrey Lee Industrial Arts Club 3,4. 87

Schmidt, Deborah Ruth French Honor Society 3, 4-Sec.; Drama Club 3,4; Thespians 3-4-Sec.; National Honor Society 3,4; Chorus 3,4; Masque and Gavel 3,4. 87, 130, 131, 134, 151

Schultz, Julie Marie Spanish Club 4; Majorettes 3,4; Office Page 3,4; Pep Board 3. 87, 138

Schultz, William Henry German Club 3,4; Monogram Club 3,4; Golf 3,4. 87

Seeber, Cheryl Luan Latin Club 4; Y-Teens 3; Young Life 3,4; GAA 4; Parking Lot Monitor 4; Pep Board 3; Tennis 3,4; Speedball 4; Volleyball 4. 87

Seelbinder, Henry West House of Representatives 3,4; National Honor Society 3,4-Pres.; Spanish Honor Society 3,4; Masque and Gavel 3,4-Vice Pres.; Leos Club 3,4-Vice Pres.; National Forensic League 3,4; Debate 3,4; Math Club 3,4; 88, 129, 130, 131, 132, 137

Segraves, Becky Jean Bus Drivers 3,4; French Club 4; Science Club 4. 88,150

Sexton, Steve Reeves 88

Sharp, Barbara Jean German Club 3,4; Scribblers 3; Serviteers 3; Debate 3,4; National Honor Society 3,4; Masque and Gavel 3,4; Junior Marshall 3; National Forensic League 4. 88, 130, 131, 137

Sharp, Carol Edith Childrens' Home Cheerleader 3; DECA 4. 88, 153

Sharpe, Cynthia Jane Jr. Board of Directors 3; Student Council 3; Senior Class Tres. 4; Senior Exec. Committee 4; Dancing Boots 3,4; Majorettes 3; Girls Council 3,4; Pep Board 3,4; Serviteers 3; French Club 3,4; Young Life 3,4. 54, 88, 128, 145

Shaw, Brenda Gayle Spanish Club 3,4; German Club 3,4; Scribblers 4; Library Club 3,4; Chess Club 4. 88, 169

Shelton, Stephen Marcus Key Club 3,4; Bus Drivers 3,4; Monogram Club 3,4; Basketball 3. 88, 150, 170

Sherard, John Stevenson Monogram Club 3,4; Fellowship of Christian Athletes 4. 88

Shermer, Debra Mae 88

Shields, William Harry Key Club 3,4. 88

Shirley, Janice Robbin Serviteers 3. 88

Shouse, Douglas Wilson Key Club 3,4; Monogram Club 3,4; Football 3,4; Track 4. 88, 192, 195

Shouse, Martha Jane Dancing Boots 3,4; SGSC 3, 4; Leos Club 4; Spanish Club 3; Spanish Honor Society 4; National Honor Society 4; Young Life 3,4; International Club 3. 89, 129, 130, 142, 145

Shriver, Sue Ellyn Chorus 3,4; Pep Board 3. 89

Simmons, Sharon Brill Student Council 3; Pep Board 3; Young Life 4; SGSC 4. 89, 142

Simon, Henry Football 4; Wrestling 4. 89, 192, 196, 210

Simons, Bruce Kenneth 89

Simpson, Harold Daniel DECA 4. 89, 153

Simpson, Leslee Ann Dancing Boots 3,4-Choreographer; Girls Council 4; Pep Board 3,4; Young Life 3,4; Human Relations 3; Math Club 4. 89, 145

Sinclair, Jacquelyn L. 89

Sink, Katherine Elizabeth GAA 3,4; Spanish Club 3; Library Club 3,4-Pres.; Math Club 3,4-Sec.; Senior Exec. Committee 4; Scribblers 3,4; Gym Leader 3,4; National Honor Society 3,4; Spanish Honor Society 4; Fellowship of Christian Athletes 4; Serviteers 3; Math Club 3,4-Sec.; Speedball 3,4; Volleyball 3,4; Tennis 3,4. 89, 130, 150, 169

Sisk, Michael Franklin 89

Slack, Victor Eugene Baseball 3. 89

Sloan, Keith Burton Hi-Y 3,4; Young Life 3,4. 89, 140

Smith, Alice Elaine 89, 136

Smith, David Stimpson SSC 3,4. 89, 142

Smith, Kimberly Dawn Campus Life 3,4; VICA 4. 89

Smith, Pamela Kate Spanish Club 3,4; FHA 4; Spanish Honor Society 4. 89

Smith, William Blakney Jr. Exec. Committee 3; Band 3,4; Leos Club 4; Youth Council 3,4; French Club 4. 89, 129, 169

Snow, Von Ray DECA 4. 89, 153

Sonnenschein, Ellen Marie GAA 3; Office Page 3; Industrial Arts Club 3,4; German Club 3,4; Sr. Exec. Committee 4; Basketball 3. 89

Sorensen, Jane Brice Spanish Club 4. 90

Sorensen, John Richard Young Life 3,4. 90

Sowers, John Charles Spanish Club 3. 90

Spann, William Colbert Golf 3. 90

Sparks, Janet Leigh FHA 4-Vice Pres. 90

Speaks, Rebecca Lynn DECA 4. 90, 153

Spencer, David Gray Industrial Arts 3-Sec., 4; Monogram Club 3. 90

Spencer, Susan Rousseau 90

Stafford, Doris Elaine German Club 3; Young Life 3,4. 90

Stamey, Christopher Charles Chess Club 3,4; Math Club 4; Band 3,4. 90

Starnes, Francis Wolfe Latin Club 3; Math Club 3; Track 3,4; Cross Country 4. 90

Stevenson, Karen Leigh House of Representatives 3,4; Human Relations 3; Girls Council 4; Pep Board 3,4-Chairman; Young Life 3,4. 90, 136

Stith, David Michael Key Club 3,4. 90

Strange, Phyllis Hope 90

Straughn, Clifton Wade Band 3,4; Chess Club 3,4; Spanish Club 3,4; Spanish Honor Society 4. 90

Stuart, Kay Parker Anchor Club 3,4; Pep Board 3. 91

Styers, Martha Elizabeth Serviteers 3; FHA 4; Spanish Club 3,4; Young Life 4. 91

Sullivan, Thomas J. Industrial Arts Club 4; Spanish Club 3,4; Monogram Club 4; Fellowship of Christian Athletes 4; Track 3,4; Football 3, 4. 91, 192, 196

Surratt, Julie Diane Pep Board 3,4; Serviteers 3; Latin Club 4; Young Life 4. 91

Tabat, Donald Paul German Club 3; Wrestling 3. 91

Tablas, Steven Arthur Band 3,4; French Club 4; French Honor Society 4. 91, 134

Tamer, Paul John Young Life 3,4. 91

Tatum, Margaret Fulton Industrial Arts Club 3, 4; Library Club 3,4; Scribblers 4. 91

Tatum, George Timothy Jr. Civitan 4; Junior Achievement 3; Science Club 4; Young Life 4. 91

Taylor, Alan Kent Drama Club 3-4-Tres.; Bus Drivers 4; Outing Club 4. 91

Taylor, Beverly Jean Junior Achievement 3. 91

Taylor, Florie Elizabeth House of Representatives 4; Pep Board 3,4; Bus Drivers 3,4. 91, 150

Taylor, Lauren Gray Red Cross 3; Pep Board 4. 91

Teague, Tracy Alan 91

Thatcher, Julie Ann Guidance Page 3; Library Club 3; Young Life 3,4; FBLA 4. 92

Thomas, E. Frank Monogram Club 3,4; SSC 3,4; Fellowship of Christian Athletes 4; Football 3,4; Wrestling 3,4; Track 3. 92, 192, 196, 210

Thomas, Fergenia Louise 92

Thomas, Iris Elaine 92

Thomas, Michael Larry 92

Thompson, Marcus Eugene Youth Council 4; Bus Drivers 3,4; Industrial Arts Club 4. 92, 150, 169

Thompson, Terry Bernard Ebony Society 4; VICA 4. 92

Thompson, Vernon Steven Football 3,4; Monogram Club 3,4. 92, 192, 196

Thompson, William McDuffie Monogram Club 3,4; Young Life 3,4; Football 3,4; Track 3,4; Weight lifting 3,4. 92, 196

Thrift, John Charles Band 3,4; Bus Drivers 3,4. 92, 150

Tilley, James Randall Bus Driver 4; Industrial Arts Club 4. 92, 150

Tise, Timothy Eugene Bus Driver 3,4; Cross Country 4; Weight Lifting 3,4; Track 3,4. 92, 150

Tribble, Joe Chapman Monogram Club 4; Football 3,4; Weight Lifting 3,4. 92, 192, 196

Truesdale, Cheryl Denise National Honor Society 3. 93

Truesdale, Marilyn Dianne Student Advisory Council 4; House of Representatives 3; Ebony Society 3,4-Vice Pres.; Spanish Club 3; Human Relations 3; Guidance Page 3,4; Junior Exec. Committee 3. 93

Tsiolkas, Teddy Gus Monogram Club 3,4; Cross Country 3. 93

Turner, Jeffrey Austin Drama Club 3,4-Vice Pres:; Auditorium Staff 3,4; Thespians 3,4. 93, 131, 151

Turner, John Robert Monogram Club 3,4; Hi-Y 3,4; Baseball 3,4; Basketball 3,4. 93, 202

Turner, Marsha Jean Dancing Boots 3,4; SGSC 3, 4; Young Life 3. 93, 142, 145

Tuttle, Donna Gayle 93

Varner, Robert Lindsay Interclub Council 4; Scribblers 3,4-Pres.; National Forensic League 3,4; Math Club 3,4; National Honor Society 3, 4. 93, 130, 132, 168

Vaughn, Beverly Denice Library Club 3; Latin Club 3. 93

Vaughn, Dara Jean SGSC 3,4. 93, 142

Venable, Ava Nadine Sr. Exec. Committee 4; Band 3,4; Chorus 4; Ebony Society 3,4. 93, 128, 148

Vestal, John William Bus Drivers 4. 93, 150

Vestal, Neal Lynn Monogram Club 3,4; Fellowship of Christian Athletes 4; Swimming 3,4-Co-Captain; Weight Training 4. 93

Voiles, Peggy Lynn Senior Exec. Committee 4; Latin Club 3,4; Library Club 3,4; Chess Club 4. 93, 169

Voss, Betsy Rose Pep Board 3,4. 93

Wagoner, Debra Marie GAA 3; Speedball 3; Basketball 3. 93

Wagoner, Ronnie Gray Junior Civitan 4; Football 3,4; Baseball 3,4. 93, 192, 196

Walker, Dean Edward VICA 4. 93

Walker, Johnny Lovell 93

Wall, Philip Lee Band 3,4. 93

Wallace, George Scott German Club 3,4; SSC 4; Young 3,4. 94

Watts, Finley Clay Hi-Y 3,4. 94, 140

Weatherman, Lynn Elizabeth Pep Board 4; FBLA 4; Guidance Page 3. 94

Webb, Denise Darcel Ebony Society 4; Pep Board 4; Fashion Merchandising 4; Drama Club 4. 94

Webster, William Stephen Wrestling 4. 94

Weir, Robert Philip Key Club 4; Monogram Club 4; Fellowship of Christian Athletes 4; Football 3,4; Track 3,4. 94, 170, 192, 196

Welborn, Scott Band 3; DECA 4. 94, 153

West, Ernest William Math Club 4. 94

West, Paul Keith VICA 4; Soccer 3. 94

Whitaker, Louise Dudley House of Representatives 3; Girls Council 3,4; Guidance Page 3; Interclub Council 4; Spanish Club 3. 94

Whitaker, Monty Cromwell Industrial Arts Club 4. 94

White, Mark Steven Junior Exec. Committee 3; German Club 3,4-Vice Pres.; Math Club 4; Leos Club 4; Outing Club 4; National Honor Society 3,4; Science Club 4. 94, 129, 130

Whitler, James Anglin House of Representatives 3; SSC 4; Spanish Club 4. 94

Wilcox, Cheryl Diane House of Representatives 4; Pep Board 4; Senior Exec. Committee 4; FBLA 4; Young Life 3. 94, 128

Wilkins, Johnny Steadman Chorus 4. 94

Willard, Patricia Ann VICA 3-Vice Pres., 4-Pres. 94

Williams, Cathy Sue Dancing Boots 3; Junior Achievement 3; Young Life 4; FBLA 4. 94

Williams, Charles Dillon 94

Williams, Emmanuel Willis 94

Williams, Gloria M. 95

Williams, James Sr. Advisory Council 4; Ebony Society 4; Spanish Club 4; Spanish Honor Society 4; Guidance Page 3,4. 95

Williams, James Taylor Monogram Club 3,4; Cross Country 3,4; Track 3,4. 95

Williams, Karen Claudette Anchor Club 4; FHA 4. 95

Williams, Marsha Lynne 95

Williams, Sylvia Annette Ebony Society 4; Debate Club 3,4; GAA 3,4; Junior Achievement 3,4; Band 3,4; German Club 4; National Forensic League 3,4; Basketball 3,4; Volleyball 3,4; Softball 3,4. 95, 137, 142, 148

Wilmoth, Lee Parks Junior Civitan 3,4; Fellowship of Christian Athletes 4; Office Page 3; Guidance Page 4; Football 3,4. 95, 192 ,196

Wilson, David Emmett 95

Wilson, Helena Zelda Junior Achievement 3; Ebony Society 4; FBLA 4-Vice Pres.; Softball 3. 95, 142

Wilson, Paul Morton Student Council 4-Sec.; Band 3,4; Math Club 3,4; Debate Club 3,4; Leos Club 3,4; Latin Club 3; National Honor Society 3,4; National oFrensic League 3,4; German Club 4; Science Club 4; Junior Marshall 3; Junior Exec. Committee 3; Soccer 3,4. 95, 129, 130, 148

Wilson ,Steven Craig Student Council 4-Vice Pres.; Band 3; Key Club 3; Leos Club 3,4; Junior Marshall 3; Soccer 3,4. 95, 129, 150

Wilson, T. Denese Ebony 3,4; Band 3,4; Office Page 3,4. 95

Winfree, Thomas Scott Latin Club 3,4; International Club 3; Outing Club 4. 95

Wise, Steven Jay Chorus 3. 95

Wofford, Thomas Eugene Band 3,4; Outing Club 4; Weight Lifting 3. 95

Wohlford, Robert B. Band 3,4; German Club 3,4; Wrestling 3. 96, 148

Wood, Deborah Jean House of Representatives 3,4; Senior Exec. Committee 4; Human Relations 3,4; Spanish Club 4; Young Life 3,4; Pep Board 3. 96

Wood, Karen Lynne GAA 3,4. 96

Woodson, Jane Brent Campus Life 3; Scribblers 3,4; Red Cross 3. 96

Woolley, Melissa Carol Anchor Club 4; Quill and Scroll 3,4-Vice Pres.; **Pine Whispers** 3,4-Typist; **Black and Gold** 3,4-Editor. 96, 132

Wooten, David Mikell House of Representatives 3; Sr. Exec. Committee 4; Band 3; Junior Achievement 3,4; Spanish Club 3; Monogram Club 4. 96, 142, 128

Wright, David Grady Monogram Club 3,4; Spanish Club 3; Tennis 3,4; Swimming 4. 96

Xenakis, Helen VICA 3,4. 96

Yearns, Warren Jarvis Industrial Arts Club 3; Human Relations 3. 96

Young, Margaret Kim Red Cross 3; Young Life 3,4; Pep Board 3. 96

Young, Michael Ross Chorus 4; Football 3,4. 96, 192, 196

Younger, Elizabeth Carol Student Council 3; Pep Board 3,4; SGSC 3,4; Drama Club 4; Young Life 3,4; Volleyball 3; Basketball 3; Softball 3. 96, 142, 151

Zimmerman, Mark Allen German Club 3. 96

Juniors Plan Prom

Allan, Nancy, 99
Amen, Wayne, 99, 150, 153
Amick, Tim, 99
Anders, Danny, 99, 153
Anderson, Deby, 99
Anderson, Luron, 99
Andrews, Alyce, 99
Anthony, Carroll ,99
Anthony, Pearlie, 99
Arrington, Melinda, 99
Arzonico, Bobby, 99, 129
Ashley, Martin, 99
Atkins, Debbie, 99, 153
Atwater, Joan, 99
Averill, Kent, 99
Ayers, Gretchen, 99

Bailey, Wanda, 99
Baker, Sherry, 99
Ballentine, Linda, 99
Baran, Aileen, 99
Barbee, Alan, 99
Barbee, Claire, 99
Barefoot, Garne, 99
Barnes, Penny, 99
Barnette, Sandra, 99, 129
Barnhardt, Elizabeth, 99
Barnhill, Mike, 99
Barton, Cindy, 99
Bass, Dale, 99
Basto, Roger, 99, 192, 199
Beach, Kevin, 99, 143
Beal, Ramona, 99 ,153. .
Beard, Theresa, 99, 146
Beavers, Judy, 99
Beeson, Susan, 99
Belcher, Cynthia, 99, 142
Bell, Craig, 99, 150
Belliveau, Randy, 99
Benson, Fred, 99
Berrier, Bobby, 99
Bess, Keith, 99
Binkley, Howell, 99, 143, 151
Bishop, Dennis, 99, 150
Bitting, Sterling, 99
Bjorling, Terry, 99
Blackford, Priscillia, 99, 146
Blake, Kelley, 99, 129, 142
Blakely, Kevin, 99, 150
Blunk, John, 99
Bodenheimer, Kathy, 99
Bodenheimer, Mark, 99
Bolick, Jan, 99
Boose, Jennifer, 99
Booth, Dennis, 99,153
Bouldin, John, 99
Boyd, Nancy, 99, 153
Boyles, Cheryl, 100, 146
Boyles, Steve, 100
Brackney, Scott, 100
Braun, Judy, 100
Bremmer, Ronnie, 100, 150
Brewer, Linda, 100
Brice, Garland, 100, 150, 169
Broadway, Angela, 100
Brooks, Cathy, 100
Brookshire, Kim, 100, 148
Brown, Beverly, 100
Brown, Darcy, 98, 100
Brown, Delores, 100
Brown, Joy, 100
Brown, Kim, 100
Brown, Mike, 100
Brown, Rosemary, 100
Brunt, Steve, 100
Buey, Barrie, 100
Bull, Debbie, 100
Bumgardner, Gene, 100
Burge, Jenny, 100
Burge, Sandy, 100
Burney, Linda, 100
Burr, Richard, 100, 170, 192, 199
Butler, Norman, 100
Butner, Anna, 100
Byrd, Katie, 100, 146
Byrd, Lynn, 100, 146

Cagle, Craig, 100
Cain, Vickie, 100
Caldwell, Elvira, 100, 148
Caldwell, Sue, 100
Caldwell, Trey, 100, 148
Calloway, Tim, 100
Cannon, Darlene, 100
Capell, Kathy, 100
Carlson, Carolann, 100, 146
Carpenter, Cheryl, 100, 138
Carroll, Mike, 100
Carson, Pamela, 100, 129
Carter, Brian, 100
Carter, Cheryl, 100
Cashwell, Charles, 100, 148
Cates, Doris, 100, 153
Ceaser, Joe, 100
Chamis, Chris, 100
Charles, Mike, 101
Cheek, Debi, 101
Cheshire, James, 101
Chestnutt, Bryan, 101
Chinlund, Julie, 101, 150
Chipman, Teri, 101
Christian, Gail, 101
Christopher, Mark, 101, 170
Chrysson, Jimmy, 101, 153
Church, Billy, 101, 141
Church, Mary, 101
Claggett, Sharon, 101
Clapp, Betsy, 101, 129
Clark, Delores, 101, 153
Clark, Frances, 101, 153
Clark, Robin, 101
Clayton, Frank, 101, 150
Clayton, Karen, 101, 150
Clayton, Mark, 101
Clein, Ronnie, 101
Cline, Peggy, 101, 153
Cline, Sharon, 101
Clodfelter, Richard, 101
Cobb, James, 101, 169
Colhoun, Ed, 101
Collins, Mark, 101
Cone, Sandy, 101
Conrad, Marsheile, 101
Conrad, Teresa, 101
Cook, David, 101
Cook, Doug, 101
Cooke, Win, 101
Cooley, Gary, 101
Cooley, Terry, 101, 151
Coppedge, Debbie, 101
Corpening, David, 101, 150
Cowen, Chris, 101, 142
Cox, Hal, 101
Cox, Lorrie, 101
Craddock, Carol, 101
Craig, Penny, 101
Crane, William, 101
Creed, Debbie, 101
Creed, Kathy, 101
Crews, Scott, 102, 192, 199
Crockett, Lou, 102
Crockett, Ninetta, 102
Cromer, Terri, 102, 129
Crutchfield, Clyde, 102, 150
Culbertson, Leslie, 102
Cundiff, Gina, 102, 142
Cunningham, Kathy, 102
Curtin, Helen, 102
Cuthrell, Michael, 102, 148
Cutri, Grant, 102
Cutri, Mark, 102
Cutright, Steve, 102

Dalton, Pamela, 102
Daniel, Tim, 102, 150
Darnell, Kay, 102, 166
Davidson, Craig, 102, 169
Davidson, Teresa, 102
Davis, Adelaide, 102
Davis, David, 102, 150
Davis, Diann, 102
Davis, Glenn, 102
Davis, Kathy, 102
Davis, Mark, 102
Dawson, Diane, 102
Deitrick, Kurt
Dellapina, Vickie, 102
Dennis, Marie, 102
Dewar, Gail, 102
Dillingham, Cindy, 102
Disantis, Tom, 102
Disher, Richard, 102
Dittus, Lisa, 102
Dobbins, Jimmie, 102
Dobson, Mandell, 102
Doggett, Kathy, 102
Donadio, Mary, 102
Donadio, Paul, 102
Doty, Robin, 102
Doub, Pamela, 102
Dowdle, Jason, 102
Draper, Worth, 102
Dresser, Nathanael, 102
Drew, John, 102, 192, 199
Duggins, Randy, 102
Dull, Lucy, 102
Duncan, Mary, 102
Dunkin, Dianne, 102
Durham, Verdie, 102, 153

East, Susan, 103, 142
Eaton, Denise, 103
Ebert, Dan, 103
Echerd, Sharon, 103
Edmonds, Jim, 103
Edwards, Maria, 103, 146
Edwards, Randall, 103
Egan, John, 103
Eisenmenger, Tom, 103
Elesha, Ann, 103
Elkins, Ken, 103
Ellis, Blair, 103
Ellison, Joe, 103
Everhart, Jimmy, 103, 153

Fearrington, Gail, 103
Felton, Timmy, 103, 153
Fetter, Marc, 103
Fine, Pam, 103
Fisher, Laurie, 103
Flack, Amy, 103
Flack, Colleen, 103
Fletcher, Nancy, 103
Flintom, Blair, 103
Flippin, Ronald, 103, 142
Flynn, Bill, 103, 129
Flynt, Gayla, 103
Foltz, Andrea, 103
Ford, Denise, 103
Fox, Alan, 103, 142
Frances, Sharon, 103
Francis, Marvin, 103
Frazier, Sophia, 103
Frazier, Tony, 103
Freund, Richard, 103
Fritts, Kathy, 103
Fritts, Lynn, 103
Frye, Bobby, 103
Fulk, Jeff, 103
Fulk, Robyn, 103
Fulmer, Mark, 103
Fulp, Joe, 103

Gaddis, Tony, 103
Gadson, Ernestine, 103
Gallins, Matthew, 103, 170
Gambill, Thomas, 103
Garcia, Frank, 103
Garner, Valerie, 103
Gentry, Paul, 103
Gentry, Richard, 103
Genung, David, 103
Gill, Pamela, 103
Gilley, Leslie, 103
Glenn, Daryl, 103
Glenn, Kathy, 103
Glymph, Middie, 103
Godwin, Durwin, 103
Goodwin, Karen, 104
Graham, Keith, 104, 153
Granger, Kim, 104
Graves, Calvin, 104, 150
Gray, Carolyn, 104
Griffin, Linda, 104
Gritton, Phyllis, 104, 143
Grogan, Johnny, 104
Grout, Julie, 104, 146
Gulley, Sheila, 104, 129
Gunter, Mike, 104
Gutierrez, Linda, 104, 129

Haire, Eddie, 104
Hall, Caroline, 104, 169
Hall, Douglas, 104, 150
Hamilton, Mike, 104, 210
Hamrick, Lisa, 104
Hancock, Drew, 104, 170
Hancock, Lloyd ,104
Hanes, Jim, 104
Hardy, Dale, 104
Harmon, Joan, 104, 146
Harper, Evans, 104
Harper, Floydette, 104, 148
Harper, Reggie, 104
Harper, Ronnie, 104
Harris, Dennis, 104
Harris, Dick, 104
Harris, Sam, 104
Harris, Susan, 104, 129
Harrison, Anthony, 104, 153
Hartman, Rodney, 104
Haskins, Ann, 104
Hauser, James, 104
Haven, Willem, 104, 150
Hawkins, Billy, 104, 153
Haxton, John, 104, 168
Hayes, Learmond, 104
Hayes, Mike, 104
Hedrick, Linda, 104
Hendricks, John, 104
Hendrix, Trudy, 104, 98
Hermann, Rick, 104
Herndon, Peaces, 104
Herring, Missy, 104, 129
Hiatt, Keith, 104
Hibbits, William, 104
Higginbotham, Rob, 105
Hill, Linda, 105, 142
Hill, Sammy, 105
Hilliard, David, 105
Hinsdale, Alan, 105
Hinson, Reid, 105
Hodges, Kip, 105, 129, 151
Hoke, Martha, 105
Holcomb, Ann, 105
Hollett, Jim, 105
Hollis, Louise, 105
Holsapple, Peter, 105
Holzbaur, Nanci, 105
Honaker, Steve, 105
Hooks, Dennis, 105
Hord, Deborah, 105, 148
Hovey, Karen, 105
Howall, Dorothy, 105
Howard, George, 105
Hubbard, Luellen, 105, 129, 138
Hughes, John, 105
Humphrey, Olivette, 105, 153
Hussey, Mary, 105
Hutchins, Sylvia, 105
Hylton, Paula, 105

Ijames, Lonnetta, 105
Imus, Bill, 105
Ingold, Debbie, 105
Irwin, Becky, 105
Isenhour, Jim, 105
Iseley, Ann, 105, 129
Isgett, Leona, 105

Jackson, Tonya, 105
Jacobowsky, Lisa, 105
James, Vicki, 105
Jeffords, Steve, 105
Jennings, Alan, 105, 148
Jennings, Amy, 105
Johnson, Hank, 105, 153
Johnson, Jeff, 105
Johnson, Melody, 105, 129
Johnson, Steve E., 105
Johnson, Steve R., 105
Johnston, Mark, 105, 150
Johnston, Sandra ,106
Jones, Jean Ann, 106
Jones, Kathy, 106
Jones, Lew, 106
Jones, Marcus, 106
Jones, Sandra, 106
Joyner, Charles, 106
Julian, Nita, 106

Kelly, Peter, 106, 129
Kennedy, Connor, 106
Kimbrough, Jocelyn, 106
Kirkland, Robin, 106, 153
Kirkpatrick, Barbara, 106
Kirksey, Yvonne, 106

Kisner, Renee, 106
Klett, Larry, 106, 150
Konkler, Rachel, 106
Knight, Darlene, 106
Knight, Doreen, 106
Kreeger, Beth, 106
Kulp, Jim, 106
Lakey, Gayle, 106
Landreth, Bill, 106
Larrimore, Greg, 106, 150
Lefeavers, Joe, 106
Lehman, Lou Ann, 106
Leight, Elaine, 106
Leonard, Joey, 106, 150
Lesniak, Jim, 106
Levy, Martin, 106
Lewis, Chris, 106
Lewis, Ronald, 106
Lewis, Wendy, 106, 146
Lewter, Randy, 106
Lindley, Jerry, 106, 153
Lindsay, Byron, 106
Lingenfelser, Charles, 106
Livengood, Diane, 106, 146
Livengood, Sharon, 106
Lloyd, Maynard, 106
Loftis, Robin, 106, 146
Loftis, William, 106, 170
Long, Charles, 106
Long, Mike, 106
Lord, Jim, 106
Lott, Tom, 106
Lounsbury, Cathy, 106
Lounsbury, Erik, 106
Lowery, James, 106
Lowry, Nancy, 107
Loyd, Sharon, 107
Lybrook, Leese, 107
Lynch, Patti, 107, 150

MacAvoy, John, 107
Macheras, Perry, 107
Mackie, Keith, 107
Malone, Kathy, 107
Malone, Ruth Ellen, 107, 129
Manning, Kandie, 107, 166
Manning, Rick, 107
Manuel, Lee, 107
Maresco, Donna, 107, 153
Marion, Mike, 107
Martin, Bettina, 107
Martin, Debbie, 107
Mason, Steven, 107, 132, 137
Mathis, Steve, 107
Mayberry, Ange, 98, 107
Mayerchak, Mark, 107
McAdams, Donna, 107
McAdams, Robert, 98, 107, 192, 199
McAlpine, Mary, 107
McBride, Doug, 107, 143, 151
McClenny, Marty, 107, 148
McClung, Any, 107
McCollum, Carol, 107
McCollum, Mike, 107
McCollum, Tony, 107
McDowell, Tommy, 107, 153
McElrath, Marian, 107
McGee, Bill, 107, 141, 192, 199
McGee, Lynn, 107
McKey, Loretta, 107
McKinney, Mark, 107
McKnight, Sharron, 107
McMullan, Kathe, 107
McNair, Lynn, 107, 146
Meadows, Peni, 107
Means, Deborah, 107
Means, Reginald, 107
Mendenhall, Kevin, 107
Merwin, Richard, 107
Middleton, Libby, 107
Millar, Patsy, 107, 153
Miller, Barry, 107
Miller, Chris, 107, 153
Miller, Ellen, 107
Miller, George, 107
Miller, Karla, 107, 150
Miller, Mary, 107
Miller, Paula, 107
Miller, Randy, 107
Mobley, Elisabeth, 107
Moir, Terry, 107, 129, 168
Moore, Nancy, 107
Morgan, Leslie, 98, 108, 151
Morris, Paula, 108
Morrow, Robert, 108
Moulton, Hanna, 108, 169
Muir, Gordon, 108
Mullen, Janet, 108, 146
Murrell, Betty, 108

Neal, Cassandra, 98, 108, 148, 169
Newman, Anna, 108, 168
Newton, Heidi, 108, 129
Nichols, Cindy, 108
Nicholson, All, 108
Nicholson, Don, 108
Nicholson, Mike, 108, 169
Niforos, Alex, 108
Northcott, Bobby, 108
Nowell, Margaret, 108
Nunnally, Susan, 108
Nystrom, Laura, 108

Odom, Hal, 108, 192, 199, 210
Olson, James, 108
Oppegaard, Larry, 108, 150
Orr, Bill, 108

Pacula, Stan, 108
Page, Barbara, 108
Palm, Thomas, 108
Patrick, Martin, 108
Patterson, Terri, 108, 153
Pearce, Kim, 108, 142
Pearson, Marilyn, 108
Pearson, Tommy, 108
Peller, Charles, 108
Penn, Denise, 108
Penry, Melissa, 108
Pepper, Paris, 108
Perry, Steven, 108, 132, 137, 129
Peters, Iris, 108
Petree, Phyllis, 108
Petree, Sidney, 108
Pfaff, Danny, 108
Pfaff, Pam, 108
Phillips, Kathy, 108
Phillips, Suzanne, 108, 142, 146
Phipps, William, 108, 148
Pooley, Sharon, 108, 150
Pope, Donna, 108
Poplin, Debbie, 108
Popp, Patty, 109, 148
Porter, Robin, 109
Porter, Sherry, 109
Potter, Lee, 109
Powell, Cathy, 109, 153
Powell, Melissa, 109
Powers, Joy, 109
Prevette, Thad, 109
Price, Ken, 109
Prongay, Peggy, 109, 146
Pugh, Sherrie, 109, 153
Pullen, Karolyn, 109
Pulley, Steve, 109

Rackley, Debbie, 109
Ragan, Malynda, 109, 148
Raper, Victor, 109, 148
Ray, Teddy, 109, 150
Ray, Tommy, 109, 192, 199
Ray, Vanessa, 109
Reavis, Sherry, 109
Reavis, Lydia, 109
Redmon, Judieth, 109
Redmon, Mark, 109, 169
Reece, Mark, 109
Reed, Nola, 109, 148, 168
Regenthal, Alan, 109
Reynolds, Albert, 109, 169
Richardson, Brenda, 109
Richardson, Carolyn, 109, 129
Richardson, Mike, 109
Rierson, Phil, 109
Rigsbee, Cherie, 109
Ritchie, Rosie, 109
Roberson, Emily, 109
Roberts, Amie, 109
Roberts, Denise, 109
Roberts, Robbie, 109
Robins, Tommy, 109
Robinson, Jerry, 109
Rogers, Kay, 109
Romanowsky, Jean, 109
Rowland, Michelle, 109
Royal, Connie, 109
Rutledge, Lea Anne, 109
Ryan, Mike, 110

Sales, Carolyn, 110
Samuel, Cheryl, 110
Sanders, Richard, 110, 192, 199, 210
Sawyer, Ann, 110
Sawyer, Tricia, 110
Saylor, Teri, 110, 129
Schambach, Sonna, 110, 148
Schneider, Peter, 110
Schuett, Drew, 110, 170, 192, 199
Schuyelr, Kent, 110
Scoggin, Robert, 110
Shamel, Kent, 110
Sharpe, Frank, 110
Shaw, Steve, 110
Shehan, Pat, 110, 141
Smith, Nicky, 110
Smith, Patsy, 110
Smithdeal, Brenda, 110, 129
Sorrell, Mike, 110
Southern, Bill, 110
Sparger, Steve, 110
Speaks, Debbie, 110
Spencer, Rita, 110
Sparcklin, Anne, 110, 143
Spracklin, Martha, 110, 129
Spudis, Barbara, 110
Stacy, Star, 110
Stalter, Susan, 110
Starnes, Mary, 110
Steadman, Daniel, 110, 150, 192, 199
Stevenson, Teri, 110, 151
Stewart, Dee Ann, 110
Stewart, Marie, 110
Stimpson, Gwendolyn, 110, 153
Stocks, Suzanne, 110
Stout, Karen, 110
Strupe, Floyd, 110, 141
Stuckey, Karla, 110
Sullivan, Kenneth, 110
Summers, Angela, 110
Swain, Bruce, 110, 148
Sweatman, Roddy, 110
Swing, Jimmy, 110
Shelton, Garland, 110
Shelton, Sandra, 110
Sherrill, Anne, 110
Shirley, Brad, 110
Shoaf, Spencer, 110
Shockley, Mike, 111
Simmons, Jan, 111
Simmons, Suzanne, 111
Simms, Judy, 111, 129
Simpson, Georganna, 111
Slack, Cindy, 111
Smalls, Roberta, 111
Smith, Anne, 111
Smith, Brad, 111
Smith, Bruce, 111
Smith, Claude, 111
Smith, Craig, 111
Smith, Dana, 111
Smith, Deane, 111, 169
Smith, James E., 111, 153
Smith, James N., 111
Smith, Keith, 111
Smith, Margaret, 111

Tabat, Dorene, 111
Talbert, Frank, 111
Tate, Becky, 111
Taylor, Kathy, 111, 146
Taylor, Maxwell, 111, 129, 170
Teague, Glen, 111
Teague, Elizabeth, 111
Temin, Bobby, 111
Thomas, Billy, 111
Thomas, Haywood, 111
Thomas, Jamie, 111, 148
Thomas, Phil, 111
Thrush, Mandy, 111
Tillotson, Barbara, 111
Timmons, Altha, 111
Tisdale, 111, 166
Totherow, Judy, 111
Travis, Bobby, 111
Tribble, Greg, 111, 192, 199
Troxell, Kyle, 111
Tsuruta, Kaoru, 111
Turner, Jane, 111, 129, 143
Turner, Theresa, 111, 146
Tuten, Mark, 111
Tyler, Helen, 111

Umburger, George, 111

Vanhoy, Robin, 111
VanLehn, Heidi, 111
Varner, Susan, 111, 142, 150
Vaughn, Bobby, 111
Vaughn, Kaye, 111, 153
Venable, Lynette, 111
Vessells, Steve, 111
Vestal, Sherry, 111
Vogler, Bert, 111
Vogler, Bonnie, 111
Voss, Lu Ann, 111
Vreeland, Van, 111, 192, 199
Vroegindewey, Larry, 112, 148

Wadsley, Curt, 112
Wagman, Brenda, 112
Wagstaff, Ken, 112
Walker, Catharine, 112
Wall, Russell, 112
Walls, Bruce, 112
Walters, Paul, 112
Ward, Ben, 112
Ward, James, 112, 210
Ware, Belinda, 112
Warner, Joe, 112
Warren, Carrow, 112
Warren, Wally, 112
Watson, Amy, 112
Watts, Elizabeth, 98, 112, 129, 166
Watts, Jeanette, 112, 151
Watts, Victor, 112
Weaver, Beverly, 112
Weber, Jody, 112, 146
Werts, Charles, 112, 150
Wesolowski, Michael, 112
West, Susan, 112
Whapham, Philip, 112
Wheeling, Scotty, 112
White, Chris, 112
White, Gregg, 112
White, John, 112
Whitehead, Eddie, 112
Whiteheart, Greg, 112
Whitehurt, Kim, 112
Whitsett, Don, 112
Whitson, Roger, 112, 129
Wiggins, Dennis, 112
Wiles, Elaine, 112
Wilkinson, Mark, 112, 142
Wilkerson, Phillip, 112
Williams, Alan, 112
Williams, Bartholomew, 112
Williams, Christine, 112
Williams, Glenn, 112
Williams, David, 112, 192, 199
Williams, Kevin, 112
Williams, Richard, 112, 129
Williams, Sheila, 112
Williamson, Earline, 112
Wilson, John, 112
Wilson, Susan, 113
Winkler, Karen, 113
Wishon, Tim, 113
Witherspoon, Diane, 113, 138
Witherspoon, John, 113
Witherspoon, Reginald, 113
Witner, Amy, 113, 146
Wolfe, Marshall, 113
Wolfe, Wiley, 113
Wolny, Susie, 113, 142
Wood, Dena, 113
Woodle, John, 113, 150
Wooten, Patsy, 113
Wright, Karen, 113
Wright, Kathy, 113

Yancey, Steve, 113
Yates, Doug, 113, 150
Yoder, Glenn, 113
Yokeley, Robin, 113
Yuhas, Dawn, 113

Zilkanich, Michael, 113

The journalism staff thanks the following people for their assistance in the preparation of the **1973 Black & Gold.** Miss Elizabeth McMillan, faculty advisor; Mrs. Jo Walker, publisher's representative; Mr. Alan White, photo processor; Holyfield Studios, student portraits; Murph's Camera Center, photo supplier; the faculty and students of Richard J. Reynolds High School. Your **Black & Gold** is printed on dull enamel paper, 8½ x 11 trim size. It is bound by a Universal lithograph cover. The type is Times Roman. The headlines are Times Roman Bold. The book was published by Hunter Publishing Company, Winston-Salem, North Carolina.

LOUISBURG
MARS HILL

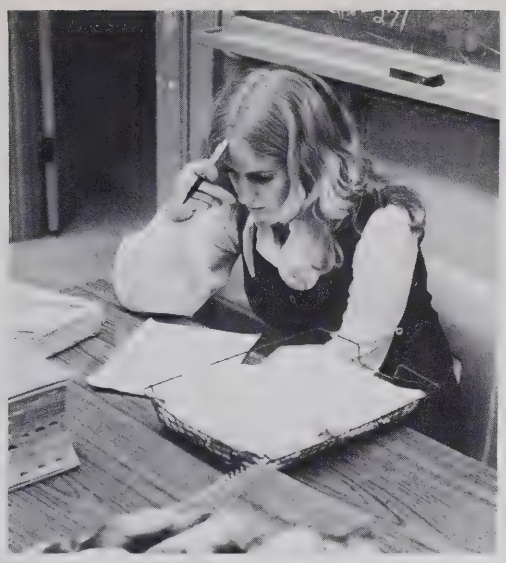

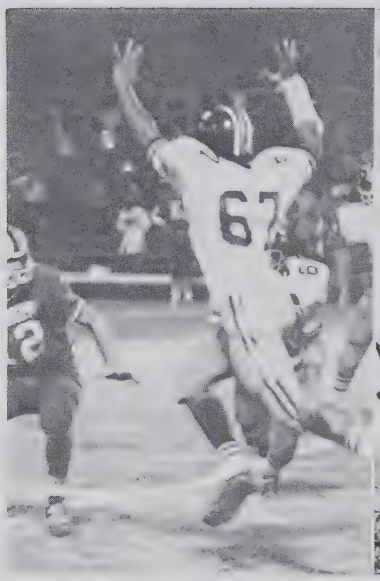
67

WINGATE

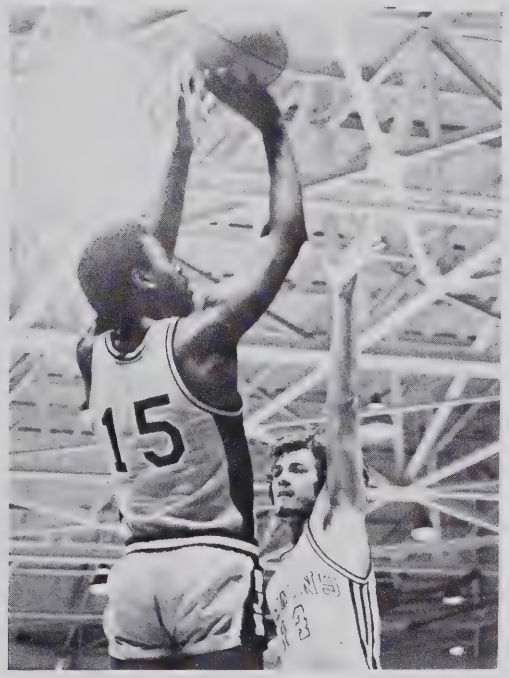
15

SCHOOL BUS
CAUTION
385

• Winston-Salem
HUNTER PUBLISHING COMPANY
• North Carolina

Forsyth County Public Library
North Carolina Collection
660 W. Fifth Street
Winston-Salem, NC 27101